A

BEING T

LATT

THE

Calcul

63° 36′

the Prov

PUBL

BELCHER'S
FARMER'S
ALMANACK,

FOR THE YEAR OF OUR LORD

1853;

BEING THE FIRST AFTER BISSEXTILE, OR LEAP-YEAR, AND THE LATTER PART OF THE SIXTEENTH AND THE BEGINNING OF THE SEVENTEENTH YEAR OF THE REIGN OF HER MAJESTY

QUEEN VICTORIA.

Calculated for HALIFAX, in Lat. 44° 39′ 26″ North, and Long. 63° 36′ 40″ West from Greenwich, and will serve for any part of the Province, including the Island of Cape Breton.

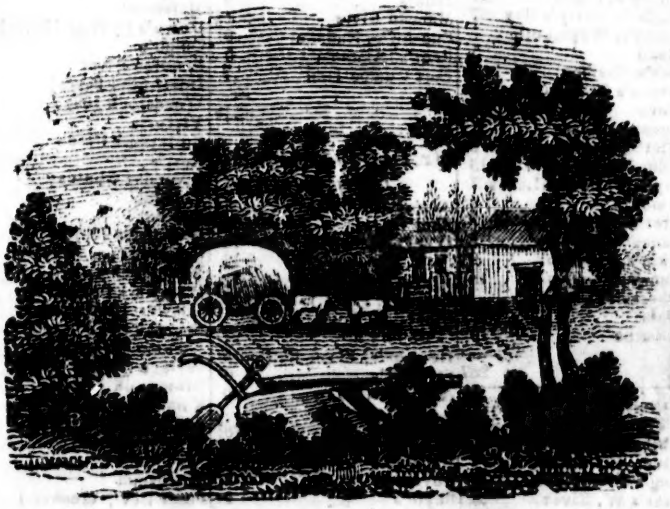

HALIFAX, N. S.
PUBLISHED AND SOLD BY C. H. BELCHER.

OCT 19 1932 1853 CANA

Roads and Distances to the Principal Towns in in the Province.

Halifax to Digby

Butler's	4
Davidson's	1
Burgess'	4
Ward's	1
Cody's	1½
Hamilton's	2½
Hiltz's	7½
Evans's	3
Glassey's Lakelands	5½
Sweet's	1
Martin's } Newport Mullowney's } Road 35.	4
Windsor (45)	10
Reid's } Lower Dimock's } Horton	11 1
Wolfville	4
Kentville (68)	7
Sheffield's	18
Gibbonville	12
Lawrence Town	9
Bridgetown	8
Annapolis (130)	15
Digby	24
	154

Halifax to Yarmouth and Shelburne via *Annapolis.*

Annapolis	130
Barnaby's, Digby	24
Seely's St. Mary's Bay	7
Everett's, Weymouth Road	5
Jones's Sissiboo	6
Terreau's Billevoeons Cove	5
Comeau's, Clare	7
Mallet's, Montagon Cove	9
Phillips' Bear River	15
Parry's, Yarmouth Lakes	7
Yarmouth	6
Porter's, Eel Brook,	13½
Spinney's, Argyle	8½
Larkin's, Pubnico	9
Homer's, Barrington	12½
Nickerson's, Beaver Dam	12
Shelburne	10
	287

Halifax to Pictou.

To Truro	64½
Archibald's, Salmon River	14
Irving's Mount Tom	6
Fraser's W. River	8
Pictou	12
	104½

Halifax to Shelburne,, Shore Route via *St. Margaret's Bay.*

Kirby's	9
Ansell's	3
Hubley's	2
Dauphiney's, head of the Bay	7
McLean's	11
Chester (45)	13
Zwicker's Mahone Bay	20
Lunenburg (72)	6
LaHave Ferry	7
Across the Ferry	6½
Petite Riviere	7
Broad Cove	4
Mill Village	6
Liverpool (107½)	8½
Port Mouton	10
Port Jolly	5
Sable River	10
Jordan River	8
Shelburne	7
	147½

Halifax to Cumberland via *Windsor.*

Windsor	45
Parrsboro' by water	30
Fullerton's	11
Jenk's	2
Maccan River	6½
Pugsley's, Nappan	9
Bent's, Amherst	9
Fort Cumberland	7
	118

Hx. to Cumberland via *Dartmouth.*

Across the Ferry	1½
Shultz's	18
Woodward's	12
Pollock's	16
Truro (64½)	17
Fraser's, Folly Village	17
Stephen's Top of Cobq. Mountain	21
Hewson's, River Philip	8
Stewart's	8
Amherst (64)	10
	128½

Canso to Antigonish.

Guysboro'	30
Boyle's	22
Antigonish	12
	64

Halifax to St John and Fredericton, N. B. and Quebec.

To Amherst	128
Tantramar	10
Sackville	5
Dorchester	4
Memramcook	8
Bend (Lewis')	16
Nixon's	12
Steeve's	12
Portage (McLeod's	13
McMonagle's (Sussex Vale)	11
Sheck's	1
Roache's	2
Finger Board (Baxter's)	10
Hay's	4½
Hampton Ferry	5½
Hammond River Bridge	7
Wright's	4
Torryburn (Godfrey's)	5
St. John (255)	7
Harding's	4
Walter's	10
Douglas Arms Inn	4
Burton's	8
Bradley's	5
Howell's	2
Darby Gilkins	7
Wm. Smith's	7
Oromocto	7
Fredericton (15)*	11
Long's	16
Marshall's	8
Howe's (½ Way House)	7
Guion's	3
Poquioc River	4
Irons' (Eel River)	12
Woodstock (62)	12
Victoria	12
Buttermilk Creek	13
Kerr's	9
Riverdes Chutes	8
Tobique	12
Restook	3
Grandfalls (73)	18
Grand River	13
Kelley's	11
Madawaska Lower Falls }	14
Degele (Lake Temiscouata) }	22
Portage (LaBelle's)	18
Riviere du Loup	36
Kamouraska	18
St. Ann	22
Riviere Ouelle	23
St. Thomas	15
St. Joseph	18
Point Levi, Quebec (222) }	12
	607

* On the East side of the River the distance is 21 miles more than by this the Nerepis Road.

SIGNS OF THE PLANETS, &c.

☉ The Sun	☿ Mercury	⚳ Ceres
⊕ The Earth	♀ Venus	♃ Jupiter
☽ New Moon	♂ Mars	♄ Saturn
○ Full Moon	⚶ Vesta	♅ Herschel or Uranus
☽ First Quarter	⚵ Juno	
☾ Last Quarter	⚴ Pallas	

☌ Conjunction, or having the same Longitude or Right Ascension.
□ Quadrature, or differing 90° in " " "
☍ Opposition, or differing 180° " " "
☊ The ascending, ☋ the descending, node.

SIGNS OF THE ZODIAC.

Spring signs.	1. ♈ Aries	head	Aut. signs.	7. ♎ Libra	reins
	2. ♉ Taurus	neck		8. ♏ Scorpio	secrets
	3. ♊ Gemini	arms		9. ♐ Sagittarius	thi
Summer signs.	4. ♋ Cancer	breast	Win. signs.	10. ♑ Capricornus	kn.
	5. ♌ Leo	heart		11. ♒ Aquarius	legs
	6. ♍ Virgo	bowels		12. ♓ Pisces	feet

The letters M. A., m. a., denote *morning* and *afternoon*.

N. North. E. East. ° Degrees.
S. South. W. West. ' Minutes.
" Seconds.

CHRONOLOGICAL CYCLES, FOR 1853.

Golden Number	11	Julian Period	6566.
Epact	20	Mundane Era	5856
Solar Cycle	14	Jewish Year	5613.
Dominical Letter	B	Mahomedan Year	1269.
Roman Indiction	11		

EMBER DAYS.

February	16, 18, 19.	September	21, 23, 24.
May	18, 20, 21.	December	14, 16, 17.

Rogation Days, May 2, 3, 4.

BEGINNING AND LENGTH OF THE SEASONS.

		H. M.	
Sun Enters ♑ (Winter begins) Decr. 21, 1852, at		10 59 M.	Mean time at Halifax.
" " ♈ (Spring begins) March 20, 1853, at		0 11 A.	
" " ♋ (Summer begins) June 21, 1853, at		9 9 M.	
" " ♎ (Autumn begins) Sept. 22, 1853, at		11 22 A.	
" " ♑ (Winter begins) Decr. 21, 1853, at		4 58 A.	
		D. H. M.	
Length of the	Winter of 1852-53,	89 1 12	
"	Spring of 1853,	92 20 58	
"	Summer of 1853,	93 14 13	
"	Autumn of 1853,	89 17 36	
Length of the Tropical Year 1853,		365 5 59	
Mean length of Tropical Year,		365 5 48 19.2	

FIXED AND MOVEABLE FEASTS, ANNIVERSARIES, &c.

Circumcision	Jan. 1	Q Victoria, born 1819	May 24
Epiphany	—— 6	Princess Helena, *b.* '46	—— 25
Septuagesima Sunday	—— 23	*Corpus Christi*	—— 26
Martyrdom K. Charles I. / *Sexagesima Sunday*	—— 30	Rest. K. Charles II.	—— 29
Quinq, or Shrove Sun.	Feb. 6	Accession Q Victoria, '37	June 20
Ash Wednesday	—— 9	Proclamation	—— 21
First Sunday in Lent	—— 13	St. John Baptist / Midsummer Day	—— 24
St. David	Mar. 1	Coronation Q Victoria	—— 28
St. Patrick	—— 17	St. Peter & St. Paul	—— 29
Princess Louisa *b.* '48	—— 18	Pr. Alfred *b.* 1844	Augt. 6
Palm Sunday	—— 20	Prince Albert, *b.* 1819	—— 26
Annunciation—Lady Day / *Good Friday*	—— 25	St. Michael / Michaelmas Day	Sept 29
EASTER SUNDAY	—— 27	All Saint's Day	Nov. 1
Low Sunday	April 3	Gunpowder Plot	—— 5
St. George	—— 23	Prince Wales, *b.* '41	—— 9
Princess Alice, *b.* 1843	—— 25	Princess Royal, *b.* '40	—— 21
Rogation Sunday / Pr. Arth. Wm. Patrick Albert, *b.* 1850	May 1	*First Sun. in Advent*	—— 27
Ascension Day / *Holy Thursday*	—— 5	St. Andrew	—— 30
Pentecost—Whit. Sun.	—— 15	St. Thomas	Dec. 21
Trinity Sunday	—— 22	CHRISTMAS DAY	—— 25
		St. Stephen	—— 26
		St. John, Evang.	—— 27

ECLIPSES IN 1853.

There will be THREE this Year—Two of the Sun, and ONE of the Moon.

I. June 6, An Annular Eclipse of the Sun *invisible* in the British Provinces, but will be central and visible in the North and South Pacific Oceans, and in South America. It will be partial in some of the Southern and Western parts of the United States.

II. June 20 and 21, a partial Eclipse of the Moon :—

	H. M.	
First contact with the Penumbra, 20th,	11. 38 A.	Meantime at Halifax.
First contact with the Shadaw, 21st	0. 59 M.	
Middle of the Eclipse	1. 47 M.	
Last contact with the Shadow	2. 35 M.	
Last contact with the Penumbra	3. 56 M.	

Magnitude of the Eclipse (Moon's diameter = 1) 0,204 on the Northern limb

III. November 30, a total Eclipse of the Sun, invisible in the British Provinces, but will be central and total in the Pacific Ocean and South America. It will be partial in the Southern part of California and in part of Texas.

MERCURY will be the *Morning* Star until Feb. 20; after which it will be the *Evening* Star until April 10; thence the *Morning* Star until June 13; after which it will be the *Evening* Star until Augt. 17; thence the *Morning* Star until Octr. 2; thence it will be the *Evening* Star until Decr. 3; after which it will be the *Morning* Star.

VENUS will be the *Morning* Star until May 16; after which it will be the *Evening* Star to the close of the Year.

MARS will be the *Evening* Star until Feb. 13; after which it will be the *Morning* Star to the close of the year.

JUPITER will be the *Morning* Star until June 10; after which it will be the *Evening* Star until Decr. 27; then the *Morning* Star.

SATURN will be the *Evening* Star until May 11; after which it will be the *Morning* Star until Nov. 17; thence the *Evening* Star to the end of the year.

EXPLANATION OF THE CALENDAR PAGES.

LEFT HAND PAGE.

Column.

1 & 2.—Contain the days of the month and of the week.

3 & 4.—The rising and setting in *mean time* of the highest point, or of the *upper limb* of the Sun, corrected for refraction.

5.—Days length in hours and minutes.

6.—Equation of Time (or quantity by which the Sun is *slow* or *fast* of the clock at noon, apparent, not mean, time at Greenwich, or at a quarter before eight o'clock in the morning at Halifax.

7.—The Sun's declination for the same as the Equation, 6th col.

8.—The rising or setting of the Moon—the setting being given from the New to the Full Moon, and the rising from Full to New Moon.

9.—The place of the Moon in the Ecliptic.

10.—The time of the Moon's southing or passing the meridian. This column also gives the time of High Water at Parrsboro', Horton, Cornwallis, Windsor, Truro, &c.

11.—Days increase or decrease in hours and minutes.

The top of the columns of each month gives the Moon's phases, or times of New and Full Moon, and of the first and last quarters, or two quadratures with the Sun.

RIGHT HAND PAGE.

1.—Contains the days of the month.

2.—Sundays, Weather, Anniversaries, &c.

3.—The time of High Water at Halifax, N. S.

4. ..... Annapolis and St. John, N. B.

5. ..... Charlotte Town, P. E. Island.

6. ..... St. Johns, Newfoundland.

of that tide which immediately precedes the southing of the Moon. These four columns are computed on the supposition, that the time of High Water on the days of New and Full Moon (*L'establissment du port*) is at Halifax 7h. 30m.—at Annapolis, and St. John, N. B. 11h 14m.—at Charlotte Town, P. E. I. 10h. 55m.—and at St. Johns, Newfoundland, 6h. 30m.

All the calculations are made to mean solar time, which has superceded the old mode of reckoning by *apparent* time.

The Farmer's Calendar is placed at the foot of the columns of each month

1853. **JANUARY** begins on SATURDAY.

☾ Last Quarter, 2nd d. 5h. 40m. afternoon, below the horizon.
● New Moon, 9th d. 11h. 39m. morning, bearing South.
☽ First Quarter, 17 h d. 1h. 15m. morning, bearing West.
○ Full Moon, 25th d. 1h. 29m. morning, bearing S. S. West.

D M	D W	☉'s upper limb rises.	☉'s upper limb sets.	days length	☉ slow of clock	☉'s dec. S.	☾ rises.	☾ pl	☾ southing.	Days incrs.
1	Sa	7 38	4 30	8 12	3 58	22 59	11 5	♍	4 53	0 4
2	Su	7 38	4 31	8 53	4 26	22 54	morn.	♎	5 41	0 5
3	M	7 37	4 32	8 55	4 54	22 48	0 25	♎	6 29	0 7
4	Tu	7 37	4 33	8 56	5 21	22 42	1 21	♎	7 19	0 8
5	W	7 37	4 34	8 57	5 48	22 35	2 20	♏	8 12	0 9
6	Th	7 37	4 35	8 58	6 15	22 28	3 19	♏	9 7	0 10
7	F	7 37	4 36	8 59	6 41	22 21	4 18	♏	10 6	0 11
8	Sa	7 36	4 38	9 1	7 7	22 13	5 17	♐	11 7	0 13
9	Su	7 36	4 39	9 2	7 32	22 4	sets.	♐	A. 8	0 14
10	M	7 36	4 40	9 3	7 56	21 55	5 47	♑	1 7	0 16
11	Tu	7 36	4 41	9 4	8 20	21 46	6 49	♑	2 3	0 17
12	W	7 35	4 42	9 5	8 44	21 36	7 50	♒	2 55	0 18
13	Th	7 35	4 43	9 6	9 6	21 26	8 53	♒	3 42	0 21
14	F	7 35	4 44	9 8	9 29	21 16	9 56	♓	4 27	0 22
15	Sa	7 34	4 45	9 9	9 50	21 5	11 0	♓	5 9	0 23
16	Su	7 34	4 47	0 11	10 11	20 53	morn.	♓	5 50	0 25
17	M	7 33	4 48	9 13	10 30	20 42	0 10	♉	6 31	0 27
18	Tu	7 33	4 49	9 15	10 50	20 29	1 7	♉	7 13	0 28
19	W	7 31	4 51	9 16	11 8	20 17	2 8	♉	7 57	0 30
20	Th	7 31	4 52	9 18	11 26	20 4	3 13	♊	8 40	0 32
21	F	7 30	4 53	9 21	11 43	19 51	4 12	♊	9 33	0 35
22	Sa	7 30	4 54	9 23	11 59	19 37	5 10	♋	10 24	0 36
23	Su	7 29	4 55	9 24	12 14	19 23	6 6	♋	11 18	0 38
24	M	7 28	4 57	9 26	12 29	19 9	7 7	♌	morn.	0 40
25	Tu	7 27	4 58	9 29	12 42	18 54	rises	♌	0 12	0 43
26	W	7 26	5 0	9 31	12 55	18 39	7 16	♌	1 6	0 46
27	Th	7 25	5 1	9 34	13 7	18 23	8 19	♍	1 58	0 48
28	F	7 24	5 2	9 36	13 19	18 8	9 21	♍	2 49	0 50
29	Sa	7 23	5 4	9 38	13 29	17 52	10 22	♎	3 38	0 53
30	Su	7 22	5 5	9 41	13 39	17 35	11 25	♎	4 27	0 55
31	M	7 21	5 7	9 46	13 48	17 19	morn.	♏	5 17	0 58

The column of the Moon's Southing gives the time of High Water

The age in which we live is so remarkable for important events, producing changes in modes of life, and forcing upon us an activity and enterprise unknown in former periods, that the best educated man among us feels the power of science pressing and urging him to a further accumulation of knowledge. It must be evident to every thinking and observing man, that a better and more general education is urgently necessary to keep pace and position with the improvements of the age. The greatest complaint among farmer's is, that they have no time to study—but what is the reason? Why cannot the farmer find time for mental improvement, as well as the

e horizon.
ith.
West.
West.

(ith- g.	Days	incrs.
53	0	4
41	0	5
29	0	7
19	0	8
12	0	9
7	0	10
6	0	11
7	0	13
8	0	14
7	0	16
3	0	17
55	0	18
42	0	21
27	0	22
9	0	23
50	0	25
31	0	27
13	0	28
57	0	30
40	0	32
33	0	35
24	0	36
18	0	38
n.	0	40
12	0	43
6	0	46
58	0	48
49	0	50
38	0	53
27	0	55
17	0	58

igh Water

nt events,
n activity
educated
ing him to
t to every
ral educa.
h the im-
rmer's is,
n? Why
vell as the

3. Sailed Brig Simon
for St Thomas

8th Sailed Brig Mary
for Smirna

D	
M	
1	Circ
B	2nd
3	
4	♀ ☌
5	
6	Epip
7	Hig
8	
B	1st S
10	☿ g
11	
12	♄ st
13	
14	Mid
15	
B	2nd
17	♄ ☌
18	♄ ☌
19	☾ ap
20	
21	
22	
B	Sept
24	♄ □
25	Con
26	♂ ☌
27	
28	Mid
29	
B	Sex
31	

at Win

mecha
neces
tainly
not nee
tal pow
and toi
mate s
sidered
appear
Far
to prep
with a
by pra

JANUARY 31 Days. Winter.

D M	Sundays, Weather, Anniversaries, &c.	High Water, mean time, at Halifax, N. S.		St. John, N. B. & Annap.		Charlotte Town, P. E. I.		St. Johns, Newfd.	
1	Circumcision. *snow*	11	0	2	30	2	25	10	0
B	2nd Sun. aft. Christmas *in*	A	6	3	36	3	31	A	6
3	*considerable quantities*	1	10	4	40	4	45	A	10
4	♀ ☌ ♃.	2	25	5	55	5	50	1	25
5	*may be expected*	3	48	7	18	7	13	2	48
6	Epiphany. ☾ perigee.	5	0	8	30	8	25	4	0
7	High tides. *about*	5	59	9	29	9	24	4	59
8	*this time*	6	49	10	19	10	14	5	49
B	1st Sun. aft. Epiphany.	7	36	11	6	11	1	6	36
10	☿ greatest elongation.	8	18	11	48	11	43	7	18
11	*very cold*	8	58	morn.		morn.		7	58
12	♅ stat.	9	36	0	28	0	23	8	36
13	*and blustering.*	10	14	1	6	1	1	9	14
14	Middling tides.	10	51	1	44	1	39	9	51
15		11	31	2	21	2	16	10	31
B	2nd Sun. aft. Epiphany.	morn.		3	1	2	56	11	16
17	♅ ☌ ☾. *more moderate.*	0	16	3	46	3	41	morn.	
18	♄ ☌ ☾.	1	12	4	42	4	37	0	12
19	☾ apogee. Low tides.	2	11	5	41	5	36	1	11
20	*very high*	3	26	6	56	6	51	2	26
21	*winds with*	4	30	8	0	7	55	3	30
22	*more*	5	27	8	57	8	52	4	27
B	Septuagesima Sun.	6	14	9	44	9	39	5	14
24	♅ □ ☉. *snow.*	6	58	10	28	10	23	5	58
25	Conversion St. Paul.	7	39	11	9	11	4	6	39
26	♂ ☌ ☉.	8	16	11	46	11	41	7	16
27	*a thaw may*	8	54	A	24	A	19	7	54
28	Middling tides.	9	41	1	21	1	16	8	41
29	*be expected.*	10	10	1	40	1	35	9	10
B	SexagesimaSun.K. Charles	10	51	2	21	2	16	9	51
31	I, martyr.	11	39	3	9	3	4	10	39

at Windsor, Parrsboro', Horton, Cornwallis, Truro, &c.

mechanic?—the chief reason will be found that it is not considered necessary.—If knowledge is not necessary to the farmer, then certainly those who do nothing but consume the fruits of his toils, do not need it. The pleasure arising from the cultivation of our mental powers, would alone be a sufficient recompense for all our study and toil. Every faculty of our nature, when exercised in its legitimate sphere, is in itself, an inexhaustible source of enjoyment. Considered in a moral point of view, the neglect of mental culture cannot appear otherwise than as the basest ingratitude.

Farmers as a class are not sufficiently educated—they do not study to prepare themselves for their vocation and to become acquainted with all its details. Almost all their knowledge has been gained by practical experiment, which is a slow and tedious process.

1853. **FEBRUARY** begins on TUESDAY.

☾ Last Quarter, 1st d. 1h. 47m. morning bearing East.
● New Moon, 8th d. 11h. 19m. morning, bearing South.
☽ First Quarter, 15th d. 10h. 57m., afternoon, bearing West.
○ Full Moon, 23rd d. 3h. 10m. afternoon, below the horizon.

D M	D W	☉'s upper limb rises.	☉'s upper limb sets.	Days length.	☉ slow of clock.	☉'s dec. S.	☾ rises	☾ pl	☾ southing.	Days incrs.
1	Tu	7 20	5 8	9 48	13 56	17 2	1 0	♏	6 7	1 0
2	W	7 19	5 9	9 50	14 3	16 44	2 2	♐	7 0	1 2
3	Th	7 18	5 11	9 53	14 10	16 27	3 0	♐	7 56	1 5
4	F	7 16	5 12	9 55	14 16	16 9	3 58	♑	8 55	1 7
5	Sa	7 15	5 14	9 59	14 20	15 51	4 56	♑	9 54	1 11
6	Su	7 14	5 15	10 1	14 25	15 32	5 56	♒	10 53	1 13
7	M	7 13	5 17	10 4	14 28	15 13	sets.	♒	11 50	1 16
8	Tu	7 12	5 18	10 6	14 30	14 54	6 29	♒	A 43	1 18
9	W	7 10	5 19	10 9	14 32	14 35	7 28	♓	1 32	1 21
10	Th	7 9	5 21	10 12	14 33	14 16	8 27	♓	2 19	1 24
11	F	7 7	5 22	10 15	14 33	13 56	9 26	♈	3 2	1 27
12	Sa	7 6	5 23	10 17	14 32	13 36	10 26	♈	3 44	1 29
13	Su	7 5	5 25	10 20	14 31	13 16	11 31	♉	4 26	1 32
14	M	7 3	5 27	10 24	14 29	12 56	morn	♉	5 7	1 36
15	Tu	7 2	5 28	10 26	14 26	12 35	0 25	♉	5 50	1 38
16	W	7 1	5 30	10 29	14 22	12 14	1 17	♊	6 35	1 41
17	Th	6 59	5 31	10 32	14 18	11 53	2 9	♊	7 23	1 44
18	F	6 58	5 32	10 34	14 13	11 32	3 1	♋	8 13	1 46
19	Sa	6 57	5 33	10 36	14 7	11 11	3 53	♋	9 6	1 48
20	Su	6 55	5 35	10 40	14 0	10 49	4 45	♋	9 59	1 52
21	M	6 53	5 36	10 43	13 53	10 28	5 37	♌	10 54	1 55
22	Tu	6 51	5 38	10 47	13 45	10 6	6 29	♌	11 47	1 59
23	W	6 49	5 39	10 50	13 37	9 44	7 25	♍	morn	2 2
24	Th	6 48	5 40	10 52	13 28	9 22	rises	♍	0 40	2 4
25	F	6 46	5 42	10 56	13 18	9 0	8 10	♎	1 31	2 8
26	Sa	6 44	5 43	10 59	13 7	8 37	9 11	♎	2 22	2 11
27	Su	6 43	5 44	11 1	12 57	8 15	9 13	♏	3 12	2 13
28	M	6 41	5 46	11 5	12 46	7 52	11 17	♏	4 3	2 17

The column of the Moon's Southing gives the time of High Water

We would recommend every farmer *to take a good Agricultural Journal.* Papers designed chiefly for those interested in farming pursuits, engaging as they do the best intellect and practical talent, must be a store-house of interesting and useful knowledge. Though the ignorant and penurious may spurn such means of gaining intelligence; yet, it is observable and encouraging, that among the more intelligent farmers, are always to be found the best patrons of agricultural papers. And where the land is in the highest state of cultivation, and the domestic arrangements are of the most agreeable character, you will discover intelligence to use and appreciate those publications which are designed to bring conveniences and improvements to their farms and dwellings. Go the country over and you will see that, in all the cases of failure in realising a fair profit from

th.
West.
horizon.

☾ outh-ing.		Days iners.	
6.	7	1	0
7	0	1	2
7	56	1	5
8	55	1	7
9	54	1	11
10	53	1	13
11	50	1	16
A.	43	1	18
1	32	1	21
2	19	1	24
3	2	1	27
3	44	1	29
4	26	1	32
5	7	1	36
5	50	1	38
6	35	1	41
7	23	1	44
8	13	1	46
9	6	1	48
9	59	1	52
10	54	1	55
11	47	1	59
horn		2	2
0	40	2	4
1	31	2	8
2	22	2	11
3	12	2	13
4	3	2	17

High Water

gricultural
n farming
ical talent,
. Though
ning intel-
g the more
s of agri-
te of cul-
agreeable
iate those
improve-
r and you
profit from

3. Arrived Brig Orbiolo
Cullmer 17 days Moluzas

18th. Sailed Brig Orbiolo
for Montego Bay

26th Sailed Schr Morala
for Kingston Jamaica

D M	
1	
2	
3	
4	
5	
B	
7	
8	
9	
10	
11	
12	
B	
14	
15	
16	
17	
18	
19	
B	
21	
22	
23	
24	
25	
26	
B	
28	

at W

the f
energ
gence
s' kno
of far
of soi
tation
harve
kinds
variet
you i
and p
would
CULT
shillin
one te
the ge
or pot

D M	SUNDAYS, WEATHER, ANNIVERSARIES, &c.		High Water, meantime, at Halifax, N. S.	St. John, N. B & Annap.	Charlotte Town, P. E. I.	St. Johns Newfld.
1		*Look out*	A. 38	4 8	4 3	11 38
2	Purif. B. V. Mary.	*for*	1 55	5 25	5 20	A. 55
3		*a storm.*	3 26	6 56	6 51	2 26
4			4 46	8 16	8 11	3 46
5	♀ ☌ ☾.		5 48	9 18	9 13	4 48
B	Quinq. or Shrove S.	☾ perigee.	6 46	10 16	10 11	5 46
7	Very high tides.		7 42	11 12	11 7	6 42
8	Shrove Tuesday.	*some*	8 2	11 32	11 27	7 2
9	Ash Wednesday.	*snow.*	8 36	morn.	morn	7 36
10	Q. Victoria, *married* 1840.		9 9	0 6	0 1	8 9
11		*pleasant*	9 42	0 39	0 34	8 42
12	Middling tides.	*weather.*	10 15	1 12	1 7	9 15
B	1st Sunday in Lent.		10 50	1 45	1 40	9 50
14	Valentines Day.		11 29	2 20	2 15	10 29
15		*cold winds,*	morn	2 59	2 54	11 30
16	Ember Day. Low tides.		0 16	3 46	3 41	morn
17		*with more*	1 15	4 45	4 40	0 15
18	Ember Day. ☾ apogee		2 33	6 3	5 58	1 33
19	Ember Day. ☿ ☌ ♃.	*snow*	3 59	7 29	7 24	2 59
B	2nd Sunday in Lent.		4 59	8 29	8 24	3 59
21		*may be*	5 53	9 23	9 18	4 53
22		*expected.*	6 39	10 9	10 4	5 39
23	High tides.		7 20	10 50	10 45	6 20
24	St. Matthias.		7 58	11 28	11 23	6 58
25	☿ in Sup. ☌ ☉.	*clear*	8 36	A. 6	A. 1	7 36
26	☾ perigee	*and cold.*	9 12	0 42	0 37	8 12
B	3rd Sunday in Lent.		9 50	1 20	1 15	8 50
28	Middling tides.		10 30	2 0	1 55	9 30

at Windsor, Parrsboro', Horton, Cornwallis, Truro, &c.

the farm, there has not been wanting the requisite capital, the energy, the bone and the muscle, so much as the desirable intelligence to give a right direction to their other powers. The maxim, "knowledge is power," is applicable to no case more than in that of farming. The reading of agricultural papers leads to the study of soils, and the nature of the plants which they produce; the adaptation of different manures to each—means to be employed that the harvest may realise your anticipations, the qualities of the different kinds of stock, the usefulness of new agricultural machines, and a variety of other subjects which require investigation, it will afford you instruction in all the different departments of your business, and prove a valuable guide to your progress. If the Legislature would pass a law, giving some good agricultural journal (THE CULTIVATOR for instance) to every farmer in the Province, and five shillings yearly to read it, and at the end of three years tax each one ten dollars, in nine cases out of ten the farmers would be largely the gainers—in the meantime let them plant one row more of corn, or potatoes, or something additional, to pay for a paper.

1853. MARCH begins on TUESDAY.

☾ Last Quarter, 2nd d. 9h. 25m. morning, bearing S. West.
● New Moon, 9th d. 4h. 4m. afternoon, bearing S. S. West.
☽ First Quarter, 17th d. 7h. 20m. evening, bearing South.
○ Full Moon, 25th d. 2h. 6m. morning, bearing S. West.
☾ Last Quarter, 31st d. 5h. 28m. afternoon, under the horizon.

D M	D W	☉'s upper limb rises.	☉'s upper limb sets.	Days length		☉ slow of clock.		☉ dec. S		☾ rises		☾ pl	☾ southing.		Days incr's	
1	Tu	6 38	5 48	11	10	12	34	7	29	morn.		♐	4	57	2	22
2	W	6 36	5 50	11	14	12	22	7	6	1	16	♐	5	54	2	26
3	Th	6 34	5 51	11	17	12	9	6	44	2	12	♑	6	49	2	29
4	F	6 32	5 52	11	20	11	56	6	29	3	8	♑	7	48	2	32
5	Sa	6 30	5 54	11	24	11	42	5	57	4	4	♑	8	46	2	36
6	Su	6 29	5 55	11	26	11	28	5	34	5	0	♒	9	42	2	38
7	M	6 27	5 56	11	29	11	13	5	11	5	56	♒	10	35	2	41
8	Tu	6 25	5 57	11	32	10	58	4	47	6	53	♓	11	25	2	44
9	W	6 23	5 59	11	36	10	43	4	24	sets		♓	A	12	2	48
10	Th	6 21	6 0	11	39	10	28	4	0	6	56	♈	0	56	2	51
11	F	6 20	6 1	11	41	10	12	3	37	7	55	♈	1	39	2	53
12	Sa	6 18	6 3	11	45	9	56	3	13	8	55	♈	2	21	2	57
13	Su	6 16	6 4	11	48	9	39	2	50	9	54	♉	3	2	3	0
14	M	6 14	6 5	11	51	9	22	2	26	10	54	♉	3	45	3	3
15	Tu	6 12	6 6	11	54	9	5	2	2	11	55	♊	4	29	3	6
16	W	6 10	6 8	11	58	8	48	1	39	morn.		♊	5	15	3	10
17	Th	6 8	6 9	12	1	8	30	1	15	0	58	♊	6	4	3	13
18	F	6 7	6 10	12	3	8	12	0	51	1	34	♋	6	54	3	15
19	Sa	6 5	6 12	12	7	7	55	0	28	2	9	♋	7	47	3	19
20	Su	6 3	6 13	12	10	7	36	S	4	2	44	♌	8	40	3	22
21	M	6 1	6 15	12	14	7	18	N	19	3	29	♌	9	33	3	26
22	Tu	5 59	6 16	12	17	7	0	0	43	4	4	♍	10	26	3	29
23	W	5 57	6 17	12	20	6	41	1	6	4	36	♍	11	18	3	32
24	Th	5 56	6 18	12	22	6	23	1	30	5	2	♎	morn.		3	35
25	F	5 54	6 19	12	25	6	4	1	53	rises		♎	0	9	3	37
26	Sa	5 52	6 20	12	28	5	46	2	17	8	18	♏	1	1	3	40
27	Su	5 50	6 22	12	32	5	27	2	40	9	14	♏	1	54	3	44
28	M	5 48	6 23	12	35	5	8	3	5	10	11	♏	2	48	3	47
29	Tu	5 46	6 24	12	38	4	50	3	27	11	7	♐	3	44	3	50
30	W	5 44	6 25	12	41	4	31	3	50	morn-		♐	4	43	3	53
31	Th	5 42	6 26	12	44	4	13	4	14	1	2	♑	5	42	3	56

The column of the Moon's Southing gives the time of High water

In connexion with wheat, oats and barley, clover and grass seed are usually sown—that is, the land is technically, *seeded down*. Grass succeeds better with barley than with the other grains. Oats, on most soils, are less favorable to grass than wheat and barley. Some soils are better adapted to one kind of grass and some to another. Timothy does not succeed on very loose, dry soils, but is adapted to those more moist and tenacious. Red clover does not do well on cold and wet lands, but will flourish in situations so dry that but few of the true grasses would be able to sustain themselves.

. West.			
. West.			
South.			
gst.			
e horizoh.			
¢		Days.	
uth-			
ng.		incr's	
4	57	2	22
5	54	2	26
6	49	2	29
	48	2	32
3	46	2	36
0	42	2	38
0	35	2	41
	25	2	44
	12	2	48
0	56	2	51
	39	2	53
2	21	2	57
3	2	3	0
3	45	3	3
	29	3	6
5	15	3	10
	4	3	13
	54	3	15
	47	3	19
	40	3	22
	33	3	26
	26	3	29
	18	3	32
	orn.	3	35
	9	3	37
	1	3	40
	54	3	44
	48	3	47
	44	3	50
	43	3	53
	42	3	56

High water.

grass seed
eded down
ins. Oats,
and barley
nd some to
soils, but is
r does not
ions so dry
themselves.

3d. Arrived Brig. Voyager
Clearings 20 do Mobile

5th Arrived Brig Onward
Clearings 15 do Mobile

7th Dist Sullivan Discharged
from Brig Voyager

8th. Elijah Moon joined
Brig Voyager as Master

9th Capt Mitchener joined
Brig Arrow & Mate

11th Sailed Brig Arrow
for Montego Bay &c

21. 1/2 past 9 A.M. Sailed
Brig Onward for Liverpool G.B.

21st 1/2 past 12 PM Sailed
Brig Voyager for Liverpool G.B.

25. Moored Brig Pomona
Mungpeng 27 do Sugar & Hides

28th Arrived Brig Mary
Guyaquil 18 do Sugar

28th Brig Pomona off Charter

26 Capt D McSullivan to
be allowed his board

29 Brig Pomona off charter

30th Brig Pomona
Charter recommences

29 Capt Turner off pay

30. Capt Sullivan joined
Brig Mary as Master

D M	SUNDAYS, WEATHER, ANNIVERSARIES, &c.		High Water, mean time, at Halifax N. S.		St. John N. B. & Annap.		Charlotte Town, P. E. I.		St. Johns, Newfld.	
1	St. David.	*raw winds*	11	20	2	50	2	45	10	29
2	Low tides.	*with snow*	.	18	3	48	3	43	11	18
3		*and rain*	1	33	5	3	4	58	A	33
4		*may now be*	3	11	6	41	6	36	2	11
5		*expected*	4	33	8	3	7	58	3	33
B	4th Sun. in Lent.		5	36	9	6	9	1	4	36
7		*overcast*	6	21	9	51	9	46	5	21
8	♂ ☌ ☾.	*and*	7	3	10	33	10	28	6	3
9	High tides.		7	39	11	9	11	4	6	39
10	☿ ☌ ☾.	*dull,*	8	11	11	41	11	36	7	11
11	☿ in ♌.		8	50	morn.		morn.		7	5[illegible]
12	♀ stat.	*with some*	9	10	0	20	0	15	8	10
B	5th Sun. in Lent.	♃ ☌ ☉.	9	42	0	40	0	35	8	42
14	♄ ☌ ☾.		10	16	1	12	1	7	9	16
15	☾ apogee.	*sleet*	10	53	1	46	1	41	9	53
16	Low tides.	*and rain.*	11	37	2	23	2	18	10	37
17	St. Patrick.		morn		3	7	3	2	11	21
18	Princess Louisa, *b.* 1848		0	32	4	2	3	57	morn.	
19		*a severe storm*	1	46	5	17	5	12	0	47
B	Palm Sun. ☉ enters ♈.		3	8	6	38	6	33	2	8
21		*of rain*	4	27	7	57	7	52	3	27
22		*with high*	5	27	8	57	8	52	4	27
23	☿ greatest elongation.		6	16	9	46	9	41	5	16
24		*winds.*	6	58	10	28	10	23	5	58
25	Good Friday. Annun. B.V.Mary		7	37	11	7	11	2	6	37
26	Easter Eve. ☾ perigee, very high		8	14	11	44	11	39	7	14
B	EASTER SUN. [tides. Lady Day		8	51	A	21	A	16	7	51
28	Easter Monday.	*clears up and*	9	30	1	0	0	55	8	30
29	Easter Tuesday.	*becomes*	10	15	1	45	1	40	9	15
30	♃ ☌ ☾.	*pleasanter.*	11	5	2	35	2	30	10	5
31	Middling tides.		A	8	3	38	3	33	11	8

at Windsor, Parrsboro', Horton, Cornwallis, Truro, &c.

It should of course be the object of the farmer, to adapt the kind of plant to the nature of the soil. For pastures, there is a great advantage in having a *variety* of herbage plants, as the appetite and health of both cattle and sheep is known to be thereby promoted; and there is besides a benefit in having plants which, from ripening at various times, afford successively a fresh growth through a large portion of the season. For hay, also, a variety of plants is preferable, as the hay is thus rendered more palatable, and probably more wholesome, to stock of all kinds; but the kinds of grasses sown together should not ripen at different times, as recommended for pastures. To make hay of the best quality, all the herbage should be in nearly the same state of ripeness when cut. A very common mode is to mix the clover and grass seeds together and sow them after the grain has been sown and once harrowed, but the better mode is to mix the whole with the grain, sowing all together.

● New Moon, 8th d. 7h. 43m. morning, bearing East.
☽ First Quarter, 16th d. 0h. 31m. afternoon, bearing East.
○ Full Moon, 23rd d. 10h. 57 m. morning, under the horizon.
☾ Last Quarter, 30th d. 2h. 36m. morning, bearing East.

D M	D W	☉'s upper limb rises.		☉'s upper limb sets.		Days length.		☉ slow of clock.		☉'s dec. N.		☾ rises.		☾ pl	☾ southing		Days incr's.	
1	F	5	40	6	28	12	48	3	55	4	37	1	18	♍	6	41	4	0
2	Sa	5	39	6	29	12	50	3	37	5	0	2	2	♎	7	39	4	2
3	Su	5	37	6	30	12	53	3	19	5	23	2	46	♎	8	32	4	5
4	M	5	35	6	31	12	56	3	1	5	46	3	30	♓	9	23	4	8
5	Tu	5	33	6	33	13	0	2	43	6	9	4	14	♓	10	9	4	12
6	W	5	31	6	34	13	3	2	26	6	31	4	58	♈	10	54	4	15
7	Th	5	30	6	35	13	5	2	8	6	54	sets.		♈	11	36	4	17
8	F	5	28	6	36	13	8	1	51	7	16	6	34	♈	A.	18	4	20
9	Sa	5	26	6	38	13	12	1	35	7	39	7	37	♉	0	59	4	24
10	Su	5	24	6	39	13	15	1	18	8	1	8	40	♉	1	41	4	27
11	M	5	22	6	40	13	18	1	2	8	23	9	43	♊	2	25	4	30
12	Tu	5	21	6	41	13	20	0	46	8	45	10	46	♊	3	10	4	32
13	W	5	19	6	43	13	24	0	30	9	7	11	9	♊	3	58	4	36
14	Th	5	17	6	44	13	27	0	15	9	28	morn.		♋	4	47	4	39
15	F	5	15	6	45	13	30	Sl.	0	9	50	0	4	♋	5	38	4	42
16	Sa	5	14	6	47	13	33	Fa	14	10	11	1	30	♌	6	30	4	45
17	Su	5	12	6	48	13	36	0	28	10	32	2	20	♌	7	22	4	48
18	M	5	10	6	49	13	39	0	42	10	53	3	10	♌	8	13	4	51
19	Tu	5	9	6	50	13	41	0	56	11	14	3	39	♍	9	4	4	53
20	W	5	7	6	51	13	44	1	9	11	35	4	8	♍	9	55	4	56
21	Th	5	5	6	52	13	47	1	22	11	55	4	37	♎	10	46	4	59
22	F	5	4	6	54	13	50	1	34	12	15	5	6	♎	11	48	5	2
23	Sa	5	2	6	55	13	53	1	46	12	35	rises.		♏	morn.		5	5
24	Su	5	0	6	56	13	56	1	57	12	55	8	37	♏	0	32	5	8
25	M	4	59	6	58	13	59	2	8	13	15	9	39	♐	1	29	5	11
26	Tu	4	57	6	59	14	2	2	19	13	34	10	44	♐	2	29	5	14
27	W	4	56	7	0	14	4	2	29	13	53	11	57	♑	3	31	5	16
28	Th	4	54	7	1	14	7	2	38	14	12	morn		♑	4	33	5	19
29	F	4	53	7	2	14	9	2	47	14	31	0	28	♒	5	32	5	21
30	Sa	4	51	7	3	14	12	2	56	14	49	1	17	♒	6	28	5	24

The column of the Moon's Southing gives the time of High Water

The Spring is a most important season to the farmer. In all cold climates, where the warm and growing season is short, much depends upon getting the crops in, in good season, and in good order. The land should be well tilled, and the surface well pulverised, so as to give the roots of the young plants a healthy and vigorous growth in the early part of the season. This enables them to stand either too much wet, or too much dry weather, and the attacks of worms much better than if got in late in the season, or in bad order. The straw of grain sown early, is not as subject to rust or lodge, as that sown late; and grain which is forward, and ripens early, is usually much better and heavier than that which is late. The farmer who

st.
ring East.
he horizon.
g East.

	☾ south-ing	Days incr's.
6	41	4 0
7	39	4 2
8	32	4 5
9	23	4 8
10	9	4 12
10	54	4 15
11	36	4 17
A.	18	4 20
0	59	4 24
1	41	4 27
2	25	4 30
3	10	4 32
3	58	4 36
4	47	4 39
5	38	4 42
6	30	4 45
7	22	4 48
8	13	4 51
9	4	4 53
9	55	4 56
10	46	4 59
1	48	5 2
norn.		5 5
0	32	5 8
1	29	5 11
2	29	5 14
3	31	5 16
4	33	5 19
5	32	5 21
6	26	5 24

High Water

In all cold
, much de-
good order.
alverised, so
rous growth
tand either
s of worms
order. The
dge, as that
, is usually
farmer who

2d Sailed Brig Pomona on
Monday for R.

4th Sailed Brig Mary for
Matanzas Bay Ia

11th Sailed Schr Sam. McNeil
for St Thomas

12th. Arrived Schr John Jones

15th Sailed Brig Fanny
for Sao Lamar Jamd

28 Sailed Schr John
Eason

D	
M	
1	
2	
B	
4	
5	
6	
7	
8	
9	
B	2
11	
12	
13	
14	
15	
16	
B	3
18	
19	
20	
21	
22	
23	S
B	4
25	P
26	
27	
28	
29	L
30	

at W

gets
yield
likely
will
aprin
seaso
well
be m
been,
other
old m
seed
numb
soil
you
ation

D M	Sundays, Weather, Anniversaries, &c.		High Water, mean time, at Halifax, N. S.		St. John, N. B. & Annap.		Charlotte Town P. E. I.		St. Johns Newfld	
1	All Fool's Day.	*more*	1	27	4	57	4	52	0	27
2	Low tides.	*moderate.*	2	53	6	23	6	18	1	53
B	1st Sun. aft. Easter.	Low Sun.	4	14	7	44	7	39	3	14
4		*becomes more*	5	16	8	46	8	41	4	16
5		*settled*	6	0	9	50	9	45	5	0
6	☽ ☌ ☾.	*and calm.*	6	30	10	9	10	4	5	39
7	High tides.		7	12	10	42	10	37	6	12
8	☿ ☌ ☾.	*rather warmer*	7	44	11	12	11	7	6	42
9	♅ ☌ ☾.	*and*	8	12	11	42	11	37	7	12
B	2nd Sun. aft. Easter.	♃ stat.	8	42	morn.		morn.		7	42
11	☾ apogee.		9	15	0	12	0	7	8	15
12		*pleasanter.*	9	48	0	45	0	40	8	48
13			10	25	1	18	1	13	9	25
14	☿ ☌ ♀.	*occasional*	11	9	1	55	1	50	10	9
15		*showers*	morn.		2	39	2	34	11	6
16	Low tides.	*with*	0	3	3	33	3	28	morn.	
B	3rd Sun. aft. Easter.		1	11	4	41	4	36	0	11
18		*high winds.*	2	39	6	9	6	4	1	39
19	☿ in ♎.		3	49	7	19	7	14	2	49
20		*very pleasant days*	4	33	8	27	8	22	3	57
21		*with cold and*	5	49	9	19	9	14	4	49
22		*frosty nights*	6	33	10	3	9	58	5	33
23	St. George.	High tides.	7	14	10	44	10	39	6	14
B	4th. Sun. aft. Easter.	☾ perigee.	7	53	11	23	11	18	6	53
25	Princess Alice, *b.* '43. St. Mark.		8	34	A.	4	11	59	7	34
26	♃ ☌ ☾.		9	17	0	47	A.	42	8	17
27		*very fine*	10	5	1	35	1	30	9	5
28	♅ ☌ ☉.		10	57	2	27	2	22	9	57
29	Low tides.	*and*	11	56	3	26	3	21	10	56
30		*pleasant.*	A.	59	4	29	4	24	11	59

at Windsor, Parrsboro' Horton, Cornwallis, Truro, &c.

gets his crops in well and in good season, is most sure of a good yield; besides, if he gets his spring's work done early, he will be most likely to do the whole work of the season in good time, and will have time to do it well; while, if he gets behind time in the spring, he will be most likely to get behind time through the whole season; and being drove with his work, will not be likely to do it well; and if he keeps an account of his outgoes and incomes, will be most likely to find his profits much less than they would have been, had his Spring's work been done in season. There are many other important matters to be looked to during the Spring. Do your old meadows need harrowing and manuring, and add tional grass seed? If so, now is the time to attend to it. Have you a sufficient number of fruit trees, and of the different kinks best suited to the soil and climate? If not, this is the time to plant them. Have you a sufficiency of shade trees and shrubbery to make your situation pleasant? If not, now is the time to plant them.

● New Moon, 7th d. 11h. 52m. afternoon, below the horizon.
☽ First Quarter, 16th d. 1h. 42m. morning, bearing West.
○ Full Moon, 22nd d. 6h. 38m. afternoon, bearing East.
☾ Last Quarter, 29th d. 1h. 24m. afternoon, bearing West.

D M	D W	☉'s upper limb rises.	☉'s upper limb sets.	Days length	☉ fast of clock.	☉'s dec. N	☾ rises.	☾ p'	☾ southing.	Day incrs.
1	Su	4 50	7 5	14 15	3 3	15 8	2 58	♓	7 29	5 27
2	M	4 48	7 6	14 18	3 11	15 26	3 21	♓	8 8	5 30
3	Tu	4 47	7 7	14 20	3 17	15 43	3 48	♓	8 53	5 32
4	W	4 46	7 9	14 23	3 23	16 1	4 11	♈	9 36	5 35
5	Th	4 45	7 10	14 26	3 29	16 18	4 22	♈	10 17	5 38
6	F	4 43	7 11	14 28	3 34	16 35	4 52	♉	10 58	5 40
7	Sa	4 41	7 12	14 31	3 38	16 52	sets	♉	11 40	5 43
8	Su	4 40	7 13	14 33	3 42	17 8	7 45	♉	A 22	5 45
9	M	4 39	7 14	14 35	3 45	17 24	8 37	♊	1 7	5 47
10	Tu	4 38	7 15	14 37	3 48	17 40	9 30	♊	1 54	5 49
11	W	4 36	7 17	14 41	3 50	17 55	10 22	♋	2 43	5 53
12	Th	4 35	7 18	14 43	3 52	18 11	11 15	♋	3 33	5 55
13	F	4 34	7 19	14 45	3 53	18 26	11 50	♋	4 24	5 57
14	Sa	4 33	7 20	14 47	3 53	18 40	morn	♌	5 15	5 59
15	Su	4 32	7 21	14 49	3 53	18 54	0 59	♌	6 6	6 1
16	M	4 31	7 22	14 51	3 53	19 8	1 27	♍	6 55	6 3
17	Tu	4 30	7 24	14 54	3 51	19 22	1 55	♍	7 44	6 6
18	W	4 28	7 25	14 57	3 50	19 35	2 23	♎	8 33	6 9
19	Th	4 27	7 26	14 59	3 47	19 48	2 51	♎	9 23	6 11
20	F	4 26	7 27	15 1	3 44	20 1	3 19	♏	10 15	6 13
21	Sa	4 26	7 28	15 2	3 41	20 13	4 49	♏	11 10	6 14
22	Su	4 25	7 29	15 4	3 37	20 25	sets	♐	morn	6 16
23	M	4 24	7 30	15 6	3 33	20 37	8 56	♐	0 9	6 18
24	Tu	4 23	7 31	15 8	3 28	20 48	10 3	♑	1 11	6 20
25	W	4 22	7 32	15 10	3 22	20 59	11 6	♑	2 15	6 22
26	Th	4 21	7 33	15 12	3 16	21 9	morn.	♒	3 18	6 24
27	F	4 20	7 34	15 14	3 10	21 20	0 19	♒	4 19	6 26
28	Sa	4 20	7 35	15 15	3 3	21 29	0 58	♒	5 14	6 27
29	Su	4 19	7 35	15 16	2 55	21 39	1 38	♓	6 5	6 28
30	M	4 18	7 36	15 18	2 48	21 48	1 57	♓	6 54	6 30
31	Tu	4 18	7 37	15 19	2 39	21 56	2 16	♈	7 37	6 31

The column of the Moon's Southing gives the time of High water

Farmers do not provide themselves, as they ought, with good gardens—the excuse is generally the same with them all, "they have no time to attend to such small matters"—and yet it may safely be asserted that an acre of ground appropriated to a good garden, will be more profitable to the farmer than any other ten acres of the farm. The interests of the farmer, the comforts of his family, the good condition and health of his whole household, require such a garden on every farm in the country. And it should be a *garden*, not a mere excuse for one, a mere weedy patch. It should be one, so managed and arranged, that every vegetable of a wholesome quality for human food should be raised in it, in per-

1st Arrived Brig Roberts
Calcuyas 22 days Molasses.

11th Sailed Brig Roberts
for ~~Calcuyas~~. Malaga Bay
at 7 a.m.

11th Arrived Schr Oswald
from Calcuyas 28 d. Molasses

20th Arrived Arrow from
Calcuyas 22 d. Molasses
Capt Mitchener died on sea a
6th Inst

2nd Arrived Brig Monro
Liverpool G.S. 32 d. Salt

31. James Laurence former
Brig Amos as Master Eq from

31. Brig "Monro" Anchorage

horizon.
West.
East.
West.

South-ing.		Day	incrs.
7	29	5	27
8	8	5	30
8	53	5	32
9	36	5	35
0	17	5	38
0	58	5	40
1	40	5	43
1	22	5	45
1	7	5	47
1	54	5	49
2	43	5	53
3	33	5	55
4	24	5	57
5	15	5	59
6	6	6	1
6	55	6	3
7	44	6	6
8	33	6	9
9	23	6	11
0	15	6	13
1	10	6	14
morn		6	16
0	9	6	18
1	11	6	20
2	15	6	22
3	18	6	24
4	19	6	26
5	14	6	27
6	5	6	28
6	51	6	30
7	37	6	31

High water

with good
all, "they
yet it may
d to a good
by other ten
nforts of his
usehold, re-
d it shou'd
y patch. It
vegetable of
in it, in per-

D M	
B	Re
2	
3	
4	
5	As
6	
7	♀
B	Su
9	☾
10	
11	
12	♀
13	Ol
14	
B	Pe
16	W
17	W
18	En
19	♀
20	En
21	Ev
B	Tri
23	Hi
24	Q
25	Pri
26	Co
27	♂
28	
B	1st
30	[Re
31	Lov

at Wi

fection
genera
deterg
gene. a
naturs
so safe
winter
vegeta
every
early a
son wh
The ga
lot mar
yard.
siderab
quanti

D M	Sundays, Weather, Anniversaries, &c.	High Water, mean time, at Halifax, N. S.		St. John, N. B. & Annap.		Charlotte Town P. E. I.		St. Johns, Newfd.	
B	Rogation Sun. Pr. Arthur,	2	25	5	55	5	50	1	25
2	☿ ☌ ☿. [b. '50, St James.	3	43	7	13	7	8	2	43
3	Rogation Days.	4	44	8	14	8	9	3	44
4	*very fine*	5	30	9	0	8	55	4	30
5	Ascension Day—Holy	6	7	9	37	9	32	5	7
6	[Thursday. *and pleasant.*	6	42	10	12	10	7	5	42
7	♀ ☌ ☾.	7	15	10	45	10	40	6	15
B	Sun. aft. Ascension. High	7	46	11	16	11	11	6	46
9	☾ apogee. [tides.	8	18	11	48	11	43	7	18
10		8	52	morn.		morn.		7	52
11	*clouds up*	9	25	0	22	0	17	8	25
12	♀ ☌ ♄. *with some*	10	6	0	55	0	50	9	6
13	Old May Day. *warm*	10	48	1	36	1	31	9	48
14	*rains.*	11	38	2	18	2	13	10	38
B	Pentecost—Whit. Sunday	morn.		3	8	3	3	11	28
16	Whit Monday. Low tides	0	37	4	7	4	2	morn.	
17	Whit Tuesday. ♀ ☌ ♂.	1	47	5	17	5	12	0	47
18	Ember Day. *becomes*	3	5	6	35	6	30	2	5
19	☿ greatest Hel. Lat. S.	4	16	7	46	7	41	3	16
20	Ember Day. *settled.*	5	16	8	46	8	41	4	16
21	Ember Day.	6	6	9	36	9	31	5	6
B	Trinity Sun. ☾ perigee.	6	51	10	21	10	16	5	46
23	High tides. *clear*	7	36	11	6	11	5	6	36
24	Q Victoria, *b.* 1819. *and*	8	21	11	51	11	46	7	21
25	Princess Helena, *b.* 1846.	9	7	A	37	A	32	8	7
26	Corpus Christi. *fine.*	9	54	1	24	1	19	8	54
27	♂ ☌ ☿.	10	44	2	14	2	9	9	44
28	*growing weather.*	11	36	3	6	3	1	10	36
B	1st Sun aft. Trinity.	A	35	4	5	4	0	11	35
30	[Rest K. Charles II.	1	41	5	11	5	6	A	41
31	Low tides. *warmer.*	2	46	6	16	6	11	1	46

at Windsor, Parrsboro', Horton, Cornwallis, &c

fection, and at the earliest season. After a winter's diet on solid and generally salt animal food, the human constitution requires the deterging operations of free vegetable and fruit diet; and as a general rule no one can dispense with it safely. Besides this the natural appetite calls for it, and there are few pleasures that may be so safely and even beneficially indulged in. In the latter part of winter and early spring, measures should be taken to secure *early* vegetables of all kinds capable of early cultivation. Why may not every farmer have every kind of early vegetables on his table as early as any gardener can raise them? There is not a single reason why he should not, while there are a great many why he should. The gardener's have to incur a very considerable expense procuring *hot* manure for their hot-beds, while the farmer has it in his barn-yard. The gardener has everything to purchase, and draw a considerable distance, while the farmer has nothing to buy—the small quantity of lumber required is probably rotting on his premises.

● New Moon, 6th d. 3h. 48m. afternoon, bearing West.
☽ First Quarter, 14th d. 11h 12m. morning, bearing East.
○ Full Moon, 21st d. 1h. 56m morning, bearing S. S. West.
☾ Last Quarter, 28th d. 2h. 23m. morning, under the horizon.

D M	D W	☉'s upper limb rises.		☉'s upper limb sets.		Days length.		☉ fast of clock		☉'s dec. N		☾ rises		☾ pl.	☾ southing.		Days incrs.	
1	W	4	17	7	38	15	21	2	31	22	5	1	38	♈	8	17	6	33
2	Th	4	16	7	39	15	23	2	21	22	13	2	10	♉	8	58	6	35
3	F	4	16	7	39	15	23	2	12	22	20	2	42	♉	9	39	6	35
4	Sa	4	16	7	40	15	24	2	2	22	27	3	14	♉	10	21	6	36
5	Su	4	15	7	41	15	26	1	51	22	34	3	46	☐	11	5	6	38
6	M	4	15	7	42	15	27	1	41	22	40	sets		☐	11	51	6	39
7	Tu	4	15	7	42	15	27	1	30	22	46	8	29	☐	A	39	6	40
8	W	4	15	7	43	15	28	1	18	22	52	9	13	♋	1	30	6	41
9	Th	4	14	7	44	15	29	1	7	22	57	9	57	♋	2	21	6	42
10	F	4	14	7	44	15	30	0	55	23	2	10	41	♌	3	12	6	43
11	Sa	4	14	7	45	15	31	0	43	23	6	11	25	♌	4	2	6	43
12	Su	4	14	7	45	15	31	0	31	23	10	morn		♍	4	52	6	44
13	M	4	14	7	46	15	32	0	18	23	14	0	[illegible]	♍	5	40	6	44
14	Tu	4	14	7	46	15	32	Fa.	6	33	17	0	34	♍	6	27	6	44
15	W	4	14	7	47	15	33	Sl	6	23	19	1	1	♎	7	15	6	45
16	Th	4	14	7	47	15	33	0	18	23	22	1	27	♎	8	4	6	45
17	F	4	14	7	48	15	34	0	31	23	24	1	53	♏	8	55	6	45
18	Sa	4	14	7	48	15	34	0	44	23	25	2	20	♏	9	51	6	46
19	Su	4	14	7	48	15	34	0	57	23	26	2	46	♐	10	50	6	46
20	M	4	14	7	48	15	34	1	10	23	27	3	12	♐	11	53	6	46
21	Tu	4	14	7	49	15	34	1	23	23	27	rises		♑	morn.		6	46
22	W	4	15	7	49	15	34	1	35	23	27	9	30	♑	0	58	6	46
23	Th	4	15	7	49	15	34	1	48	23	26	10	20	♒	2	1	decr.	
24	F	4	15	7	49	15	34	2	1	23	25	11	5	♒	3	1	0	1
25	Sa	4	15	7	49	15	34	2	14	23	24	11	45	♓	3	55	0	1
26	Su	4	16	7	49	15	33	2	26	23	22	morn		♓	4	45	0	1
27	M	4	16	7	49	15	33	2	39	23	20	0	21	♈	5	31	0	2
28	Tu	4	17	7	49	15	32	2	51	23	17	0	41	♈	6	14	0	2
29	W	4	17	7	49	15	32	3	3	23	14	1	1	♈	6	56	0	3
30	Th	4	18	7	49	15	31	3	15	23	11	1	22	♉	7	37	0	4

The column of the Moon's Southing gives the time of High water

As in a moral point of view, it is useful to have "seasons of reflection," reviewing the wants of the past, and inferring their effects on the future—so in agriculture, it is useful to "compare notes," to interchange sentiments, and practices already realized, to "lay our plans," regulate our operations, and infer their results for the future. Now it is an axiom, which may be considered universal in all industrial pursuits, that whatever is done at all, should be "*well* done," and that in farming, whatever crops are raised, should be "good crops"—whatever animals are bred, should be "well bred"—whatever animals are fed, should be "well fed"—and whatever is seeded should be "fully seeded" Whether the cereal grains or grasses be sown, the ground should be fully occupied with the

West.
g East.
. S. West.
the horizon.

☾ south. ing.		Days incrs.	
8	17	6	33
8	58	6	35
9	39	6	35
10	21	6	36
11	5	6	38
11	51	6	39
A	39	6	40
1	30	6	41
2	21	6	42
3	12	6	43
4	2	6	43
4	52	6	44
5	40	6	44
6	27	6	44
7	15	6	45
8	4	6	45
8	55	6	45
9	51	6	46
0	50	6	46
1	53	6	46
morn.		6	46
0	58	6	46
2	1	decr.	
3	1	0	1
3	55	0	1
4	45	0	1
5	31	0	2
6	14	0	2
6	56	0	3
7	37	0	4

t High water

"seasons of
ferring their
o "compare
y realized, to
eir results for
ered univer-
l, should be
aised, should
ld be "well
"—and what-
cereal grains
pied with the

6th arrived Brig Mary
Cargoe 21 days Molasses

11th Sailed Brig. Arrow
for St Jago de Cuba

16th Sailed Brig Mary
for Carthagena

18th arrived Brig. Resolve
Cargoe 28 d. Molasses

20 Sailed Brig Onward
for Barbados

26 arrived Brig Fanny
Cargoe 23 d. Molasses

27 arrived Schr A. McNeal
Cargoe 16 days Sugar

D M	
1	
2	
3	♃
4	♄
B	2nd
6	Hig
7	☿ i
8	
9	
10	
11	St.
B	3rd
13	[P
14	Low
15	
16	
17	
18	Battl
B	4th S
20	Acce
21	High
22	☿ ♂
23	
24	St. Jo
25	
B	5th. S
27	
28	Q. Vi
29	St.Pe
30	♀ in p

at Wind

young pl
he who s
true as th
every hu
bound to
ture will
thing enn
cessful fa
must not
nure, for
fixtures,
tant howe
penurious
vade each
—and a g
and beaut

D M	Sundays, Weather, Anniversaries, &c.	High Water, mean time, at Halifax, N. S.	St. John, N. B. & Annap.	Charlotte Town P. E. I.	St. Johns, Newfld.
1	*pleasant*	3 54	7 24	7 19	2 54
2	*and warm.*	4 51	8 21	8 16	3 51
3	♃ ☌ ☾.	5 33	9 3	8 58	4 33
4	♄ ☌ ☾.	6 12	9 43	9 38	5 12
B	2nd Sun. aft. Trinity. ☾ apo-	6 47	10 27	10 22	5 47
6	High tides. [gee.	7 12	10 42	10 37	6 12
7	☿ in ♌ *changes*	7 57	11 27	11 22	6 57
8	*and becomes*	8 35	morn.	morn.	7 35
9	*dull and*	9 11	0 5	0 1	8 11
10	*overcast,*	9 58	0 41	0 36	8 58
11	St. Barnabas. *with*	10 29	1 28	1 23	9 29
B	3rd Sun. aft. Trinity ☿ in	11 14	1 59	1 54	10 14
13	[Perihelion. *probably*	morn.	2 44	2 39	11 0
14	Low tides, *some rain*	0 5	3 35	3 30	11 58
15		1 7	4 37	4 32	morn.
16	*more dull*	2 36	6 6	6 1	1 36
17	*weather.*	3 37	7 7	7 2	2 37
18	Battle of Waterloo, 1815.	4 47	8 17	8 13	3 47
B	4th Sun. aft. Trinity. *more*	5 45	9 15	9 10	4 45
20	Accession Q. Vic. '37 ☾ pe-	6 37	10 7	10 2	5 37
21	High tides. [rigee.	7 25	10 55	10 50	6 25
22	☿ ☌ ♀ *rain*	8 6	11 36	11 31	7 6
23	*about this*	8 57	A. 27	A. 27	7 57
24	St. John Baptist.	9 41	1 11	1 6	8 41
25	*time.*	10 24	1 54	1 49	9 24
B	5th. Sun. aft. Trinity.	11 10	2 40	2 35	10 10
27	*more settled*	11 55	3 25	3 20	10 55
28	Q. Vic. crowned, 1838. Low	A. 50	4 20	4 15	11 50
29	St. Peter & St. Paul. [tides,	1 50	5 20	5 15	A. 50
30	♀ in perihelion. *and warmer*	2 52	6 22	6 17	1 52

at Windsor, Parrsboro', Horton, Cornwallis, Truro, &c.

young plants. "He who sows sparingly, shall reap sparingly, and he who sows bountifully, shall reap bountifully," are declarations as true as they are ancient, and should be, especially in seed time, in every husbandman's mouth. Good land, in ordinary cultivation, is *bound* to be occupied, and if we do not occupy with good seed, nature will most assuredly occupy with weeds. There is surely something ennobling, morally elevating, in liberal, enlightened, and successful farming. If a man would succeed in cultivating the soil, he *must not* be niggardly, but must lay out freely for labour, for manure, for good and durable implements, convenient and *permanent* fixtures, and good and plentiful *agricultural reading.* It is important however to guard against extravagance and waste; as well as penuriousness; the most scrupulous and *exact* economy should pervade each department; nothing neglected or suffered to run to waste, —and a general appearance of order and harmony should give unity and beauty to the whole.

● New Moon, 6th d. 6h. 39m. morning bearing East.
☽ First Quarter, 13th d. 6h. 1m. afternoon, bearing South.
○ Full Moon, 20th d. 9h. 40m. morning, under the horizon.
☾ Last Quarter, 27th d. 5h. 46m. afternoon, under the horizon.

D M	D W	☉'s upper limb rises.	☉'s upper limb sets.	Days length.	☉ slw of clock.	☉'s dec N.	☽ rises	☾ pl.	☾ southing.	Days dec'r.
1	F	4 18	7 49	15 31	3 47	23 7	1 30	♋	8 19	0 4
2	Sa	4 19	7 48	15 29	3 38	23 2	2 2	♊	9 2	0 6
3	Su	4 20	7 48	15 28	3 50	22 58	2 31	♊	9 48	0 7
4	M	4 20	7 48	15 28	4 1	22 53	3 7	♊	10 35	0 8
5	Tu	4 21	7 47	15 27	4 11	22 47	sets.	♋	11 25	0 9
6	W	4 21	7 47	15 26	4 22	22 41	7 47	♋	A 17	0 9
7	Th	4 22	7 47	15 25	4 32	22 35	8 23	♌	1 8	0 10
8	F	4 23	7 46	15 24	4 41	22 28	8 59	♌	1 59	0 11
9	Sa	4 23	7 46	15 23	4 50	22 21	9 35	♌	2 49	0 13
10	Su	4 24	7 45	15 21	4 59	22 14	10 11	♍	3 38	0 14
11	M	4 25	7 45	15 20	5 7	22 6	10 47	♍	4 25	0 15
12	Tu	4 26	7 44	15 18	5 15	21 58	11 23	♎	5 11	0 17
13	W	4 27	7 44	15 17	5 23	21 49	11 59	♎	5 59	0 18
14	Th	4 28	7 43	15 15	5 29	21 40	morn.	♏	6 48	0 20
15	F	4 29	7 42	15 13	5 36	21 31	0 9	♏	7 40	0 22
16	Sa	4 30	7 41	15 11	5 42	21 21	0 34	♐	8 35	0 24
17	Su	4 31	7 41	15 10	5 47	21 11	1 14	♐	9 35	0 25
18	M	4 32	7 40	15 8	5 52	21 1	1 57	♑	10 38	0 27
19	Tu	4 32	7 39	15 7	5 56	20 50	2 46	♑	11 42	0 28
20	W	4 33	7 38	15 5	6 0	20 39	rises.	♒	morn.	0 30
21	Th	4 34	7 37	15 3	6 3	20 28	8 14	♒	0 43	0 32
22	F	4 35	7 36	15 1	6 5	20 16	8 48	♓	1 41	0 34
23	Sa	4 36	7 35	14 59	6 7	20 4	9 22	♓	2 34	0 36
24	Su	4 37	7 34	14 57	6 9	19 51	9 56	♓	3 23	0 38
25	M	4 38	7 33	14 55	6 10	19 38	10 30	♈	4 8	0 40
26	Tu	4 40	7 32	14 52	6 10	19 25	11 4	♈	4 51	0 43
27	W	4 41	7 31	14 50	6 10	19 12	11 40	♉	5 33	0 45
28	Th	4 42	7 30	14 48	6 9	18 58	11 59	♉	6 15	0 47
29	F	4 43	7 29	14 46	6 8	18 44	morn.	♉	6 58	0 49
30	Sa	4 44	7 29	14 45	6 6	18 29	0 2	♊	7 43	0 50
31	Su	4 45	7 28	14 43	6 3	18 15	1 0	♊	8 30	0 52

The column of the Moon's Southing gives the time of High Water

It is an old maxim that "turnips should be sown on the 25th July, let the weather be wet or dry." The common English flat turnip will usually do well, if sown on proper soil, any time from the 20th of July to the 10th of August—they may not yield so largely as when sown somewhat earlier, but the roots will be sweeter, and will keep better. The white turnip is not a very nutritive vegetable; but as it may be grown on lands from which a crop of hay or grain has been taken the same season—is a good *fallow* crop, leaving the ground in good condition; and is useful in feeding sheep, cows or young stock, in the early part of winter, it may be made a profitable crop in many instances. The grass or grain stubble may be plough

st.
South.
e horizon.
r the horizon.

☾ south-ing.	Days dec'r.
8 19	0 4
9 2	0 6
9 48	0 7
10 35	0 8
11 25	0 9
A 17	0 9
1 8	0 10
1 59	0 11
2 49	0 13
3 38	0 14
4 25	0 15
5 11	0 17
5 59	0 18
6 48	0 20
7 40	0 22
8 35	0 24
9 35	0 25
10 38	0 27
11 42	0 28
morn.	0 30
0 43	0 32
1 41	0 34
2 34	0 36
3 23	0 38
4 8	0 40
4 51	0 43
5 33	0 45
6 15	0 47
6 58	0 49
7 43	0 50
8 30	0 52

of High Water

on the 25th
n English flat
ny time from
ield so largely
sweeter, and
ve vegetable;
hay or grain
, leaving the
heep, cows or
de a profitable
ay be plough

1st Plantation of Sam. Dsh
4 p pr Shen at £ 15 p. annum

4th American Schr Rambler
Since PR 24 do Sugar

July 9th Joined Sch. Jmohab
Mate Pro. Napiersm

13th Italian Schr Ad McNab
for Black River Ja

20th American Brig Chubiscot
Clarkeign 21 do Sugar

D M	
W 2	
B	6
4	
5	
6	3
7	
8	
9	
B	7t
11	
12	L
13	
14	
15	St
16	
B	8
18	☾
19	Ve
20	
21	
22	
23	
B	9th
25	St.
26	Lo
27	
28	
29	
30	☾a
B	10th

at Win

d in, a
harrow
tity va
vegeta
pound
inches
quantit
ty of se
are sec
tance o
clean b
with t
them fr
appeara
he inse

D M	SUNDAYS, WEATHER, ANNIVERSARIES, &c.	High Water, mean time, at Halifax, N. S.	St. Johns, N. B. & Annap.	Charlotte Town, P. E. I	St. John, Newfd
W	Low tides. *very*	3 58	7 28	7 23	3 58
2	Visit B. V. Mary. ☾ apogee.	4 45	8 15	8 10	3 45
B	6th Sun. aft. Trinity.	5 42	9 12	9 7	4 42
4	*warm and*	6 23	9 53	9 48	5 23
5	*sultry with*	7 1	10 31	10 26	6 1
6	3d. Postage com. in B.N.A., 1851	7 41	11 11	11 6	6 41
7	[High tides.	8 18	11 48	11 43	7 18
8	*showers*	8 55	morn.	morn.	7 55
9	*accompanied*	9 31	0 25	0 20	8 31
B	7th Sun. aft. Trinity.	10 11	1 1	0 56	9 11
11	[Middling tides.	10 50	1 41	1 36	9 50
12	Low tides. *with*	11 33	2 20	2 15	10 33
13	*thunder*	morn.	3 3	2 58	11 33
14	*and sharp*	0 26	3 56	3 51	morn.
15	St. Swithin.	1 40	5 10	5 5	0 40
16	*lightning.*	2 58	6 28	6 23	1 58
B	8 h Sun. aft. Trinity.	4 19	7 49	7 44	3 19
18	☾ perigee. *clears up*	5 29	8 59	8 54	4 29
19	Very high tides. *warm*	6 26	9 56	9 51	5 25
20	*and sultry,*	7 21	10 51	10 46	6 21
21	*with occasional*	8 1	11 31	11 26	7 1
22	*showers.*	8 49	A. 19	A. 14	7 49
23		9 22	0 52	0 41	8 22
B	9th Sun. aft. Trinity.	9 58	1 28	1 23	8 58
25	St. James. Dog days begin.	10 34	2 4	1 59	10 13
26	Low tides.	11 13	2 43	2 38	10 34
27	*very fine*	11 58	3 28	3 23	10 58
28	*and warm.*	A. 49	4 19	4 14	11 49
29		1 53	5 23	5 18	A. 49
30	☾ apogee. *clear and*	3 4	6 34	6 29	2 4
B	10th Sun. aft. Trinity. *pleasant.*	4 12	7 42	7 37	3 12

at Windsor, Parrsboro', Horton, Cornwallis, Truro, &c.

ed in, and a dressing of fine manure, compost or ashes, spread and harrowed in. The seed may be sown with a seed-drill—the quantity varying from one pound to two pounds per acre. If the seed vegetates well, and the young plants are not attacked by insects, a pound to the acre will give a "good stand"—the rows being 20 inches apart,—but there is more certainty in the use of a greater quantity, and to guard against emergencies, it is better to use plenty of seed. After the plants have got well into "rough leaf," and are secure from injury by the fly, they should be thinned to the distance of 6 to 8 inches in the rows; and the ground should be kept clean by the harrow, cultivator, and hoe. White Mustard sown with turnips, is considered one of the best means of protecting them from the fly, which devours the plant as soon as it makes its appearance above ground; and having a large tender seed leaf the the insect is as fond of it as the turnip.

1853. **AUGUST** begins on MONDAY.

● New Moon, 4th d. 7h. 51m. afternoon, bearing West.
☽ First Quarter, 11th d. 11h. 25m. afternoon, below the horizon
○ Full Moon, 18th d. 6h. 41 m. afternoon, bearing East.
☾ Last Quarter, 26th d. 11h. 23m. morning, bearing West.

D M	D W	☉'s upper limb rises.	☉'s upper limb sets.	Days length.	☉ slow of clock.	☉'s dec. N.	☾ rises.	☾ pl	☾ southing	Day's decr's.
1	M	4 46	7 27	14 41	6 0	18 0	1 30	♊	9 19	0 54
2	Tu	4 47	7 25	14 38	5 56	17 44	2 25	♊	10 10	0 57
3	W	4 48	7 23	14 35	5 52	17 29	3 16	♊	11 2	1 0
4	Th	4 50	7 22	14 32	5 47	17 13	sets.	♋	11 54	1 3
5	F	4 51	7 20	14 29	5 41	16 57	7 55	♋	A. 45	1 6
6	Sa	4 52	7 19	14 27	5 35	16 40	8 17	♌	1 34	1 8
7	Su	4 53	7 17	14 24	5 28	16 24	8 39	♌	2 22	1 11
8	M	4 54	7 16	14 22	5 21	16 7	9 1	♍	3 10	1 13
9	Tu	4 55	7 15	14 20	5 13	15 49	9 23	♍	3 57	1 15
10	W	4 56	7 13	14 17	5 4	15 32	9 45	♎	4 45	1 18
11	Th	4 58	7 11	14 13	4 55	15 14	10 23	♎	5 35	1 22
12	F	4 59	7 10	14 11	4 45	14 56	11 2	♏	6 28	1 24
13	Sa	5 0	7 8	14 8	4 35	14 38	11 50	♏	7 25	1 27
14	Su	5 1	7 7	14 6	4 24	14 20	morn.	♏	8 25	1 29
15	M	5 2	7 5	14 3	4 13	14 1	0 45	♐	9 27	1 32
16	Tu	5 3	7 4	14 0	4 1	13 42	1 50	♐	10 28	1 35
17	W	5 4	7 2	13 57	3 48	13 23	3 10	♑	11 27	1 38
18	Th	5 5	7 0	13 54	3 35	13 4	rises	♑	morn.	1 41
19	F	5 6	6 59	13 52	3 22	12 44	8 20	♓	0 21	1 43
20	Sa	5 7	6 57	13 49	3 8	12 24	8 40	♓	1 12	1 46
21	Su	5 8	6 55	13 46	2 53	12 4	9 0	♈	1 59	1 49
22	M	5 10	6 54	13 43	2 39	11 44	9 20	♈	2 44	1 52
23	Tu	5 12	6 52	13 40	2 23	11 24	9 40	♉	3 27	1 55
24	W	5 13	6 50	13 37	2 7	11 4	9 58	♉	4 9	1 58
25	Th	5 14	6 48	13 34	1 51	10 43	10 30	♉	4 52	2 1
26	F	5 15	6 47	13 32	1 35	10 22	11 20	♊	5 36	2 3
27	Sa	5 16	6 45	13 29	1 18	10 1	morn.	♊	6 23	2 6
28	Su	5 18	6 43	13 25	1 1	9 40	0 7	♋	7 11	2 10
29	M	5 19	6 42	13 23	0 43	9 19	0 50	♋	8 1	2 12
30	Tu	5 20	6 40	13 20	0 25	8 57	1 39	♋	8 53	2 15
31	W	5 21	6 38	13 17	0 7	8 35	2 40	♌	9 45	2 18

The column of the Moon's Southing gives the time of High Water

The haying season is a severe tax on the physical powers of the labourer—the employer should be careful not to place any obstacles in the way—a good and willing horse should never feel the lash; many a good team has been ruined by bad driving. If there be a sufficiency of hands to carry on the business, three or four should be put to the scythe. If they are honest men, they will make a fair day's work, whether they are paid by the day or the acre. It will, however, generally be found better for both parties to have the grass cut by the acre. Mowing by the day, especially when the weather is very warm, the scythes are apt to become so dull, that many a poor fellow has been nearly exhausted by his incessant whetting; but when mowing by the acre; the scythe almost invariably retains

est.
v the horizon
East.
g West.

☾ south-ing		Day's decr's.
9	19	0 54
10	10	0 57
11	2	1 0
11	54	1 3
A.	45	1 6
1	34	1 8
2	22	1 11
3	10	1 13
3	57	1 15
4	45	1 18
5	35	1 22
6	28	1 24
7	25	1 27
8	25	1 29
9	27	1 32
10	28	1 35
11	27	1 38
morn.		1 41
0	21	1 43
1	12	1 46
1	59	1 49
2	44	1 52
3	27	1 55
4	9	1 58
4	52	2 1
5	36	2 3
6	23	2 6
7	11	2 10
8	1	2 12
8	53	2 15
9	45	2 18

of High Water

powers of the
any obstacles
feel the lash;
If there be a
four should
ll make a fair
ore. It will,
have the grass
the weather
that many a
nt whetting;
riably retains

6th Arrived Ship Mary
Mayaguez PR. u.a. Sugar

9. Sailed Ship Chorito
for Ponce PR

14th Arrived Ship Arrow
Georgetown 21 u. Sugar

22d Joseph Harrison joined
Ship Arrow as master as L.D.

27th Sailed Brig Mary
for Mayaguez PR

D M	
1	D
2	
3	♀
4	
5	H
6	P
B	1
8	
9	
10	
11	♃
12	L
13	♃
B	1
15	A
16	☿
17	
18	H
19	
20	
B	13
22	♀
23	
24	St
25	
26	Pr
27	☾
B	14
29	St
30	M
31	

at W

a sha
pity f
an en
of a p
is as
Of co
a litt
is so
it is c
agree
expe
when
it sho
the g
will c
befor

D M	Sundays, Weather, Anniversaries, &c.	High Water, mean time, at Halifax, N. S.	St. John, N. B. & Annap	Charlotte Town, P. E. I.	St. Johns, Newfld.
1	Lammas day.	5 12	8 42	8 37	4 12
2	*very fine*	6 2	9 32	9 27	5 2
3	♀ stationary.	6 6	10 16	10 11	5 46
4	*and pleasant.*	7 46	10 56	10 51	6 26
5	High tides.	8 3	11 33	11 28	7 3
6	Prince Alfred, *b.* '44.	8 38	morn.	morn.	7 38
B	11th Sun. aft. Trinity.	9 13	0 8	0 3	8 13
8	*warm*	9 48	0 43	0 38	8 48
9	*and*	10 25	1 18	1 25	9 25
10	*sultry.*	11 7	1 57	1 52	10 7
11	♃ stationary.	morn.	2 37	2 32	11 0
12	Low tides. *rain*	0 1	3 31	3 26	morn.
13	♃ ☌ ☾. *may now*	1 9	4 39	4 34	0 9
B	12th Sun. aft. Trinity. ☽ pe-	2 39	6 9	6 4	1 39
15	Ass. B. V. Mary. [rigee	4 6	7 36	7 31	3 6
16	☿ greatest Hel. Lat. S.	5 20	8 50	8 45	4 20
17	*be expected,*	6 17	9 47	9 42	5 17
18	High tides. ♅ stationary.	7 5	10 35	10 30	6 5
19	*with perhaps*	7 45	11 15	11 10	6 45
20	*some thunder.*	8 22	11 52	11 47	7 22
B	13th Sun. aft. Trinity.	8 55	A 25	A 20	7 55
22	♀ ☌ B Virgines.	9 28	0 58	0 53	8 28
23	*clear pleasant*	10 1	1 31	1 26	9 1
24	St Bartholomew.	10 36	2 6	2 1	9 36
25	*warm weather.*	11 13	2 43	2 38	10 13
26	Prince Albert, born 1819.	A 1	3 31	3 26	11 0
27	☾ apogee. [Low tides.	1 0	4 30	4 25	A. 1
B	14th Sun aft. Trinity,	2 12	5 42	5 37	1 12
29	St. John Bapt. beheaded.	3 33	7 3	6 58	2 33
30	Middling tides.	4 45	8 15	8 10	3 45
31	*rain.*	5 41	9 11	9 6	4 41

at Windsor, Parrsboro' Horton, Cornwallis, Truro, &c.

a sharper edge; and he who swings it shows no more sympathy or pity for the falling grass, or the grasshoppers perched upon it, than an energetic farmer, with a deadly weapon, would do in the midst of a patch of Canada thistles. The best time to cut grass for hay, is as near as possible to the time when it is in the fullest bloom. Of course, if it is cut when most of it is in this state, some may be a little past, and some may not have quite reached full bloom. There is some difference of opinion as to the stage grass should be in when it is cut, but we believe the experience of the best farmers is in agreement with the position above assumed. It may sometimes be expedient to cut grass before it has reached this state; particularly when it falls down, and is in danger of rotting—when this happens it should be cut whatever state it may be in, because if it remains on the ground it will spoil, and the fermentation which takes place will destroy the roots. Another great advantage in cutting grass before the seed forms, is, that the roots are not so much exhausted

1853. SEPTEMBER begins on THURSDAY.

● New Moon, 3d. d. 7h. 27m. morning, bearing East.
☽ First Quarter, 10 h d. 4h. 43m. morning, below the horizon
○ Full Moon, 17th d. 5h. 57m. morning, bearing West.
☾ Last Quarter, 25th d. 6h. 18m. morning, bearing South.

D M	D W	☉'s upper limb rises	☉'s upper limb sets	days length	☉ fast of clock.	☉'s dec. N.	☾ rises.	☾ pl	☾ southing.	Days decr
1	Th	5 25	6 36	13 14	0 11	8 14	3 46	♌	10 36	2 21
2	F	5 24	6 34	13 10	0 30	7 52	4 56	♍	11 27	2 25
3	Sa	5 25	6 33	13 8	0 49	7 30	sets.	♍	A. 16	2 27
4	Su	5 27	6 31	13 5	1 8	7 8	7 17	♎	1 5	2 30
5	M	5 28	6 29	13 2	1 28	6 45	7 40	♎	1 53	2 33
6	Tu	5 29	6 27	12 59	1 48	6 23	8 10	♎	2 42	2 36
7	W	5 31	6 25	12 56	2 8	6 1	8 43	♏	3 22	2 39
8	Th	5 32	6 23	12 52	2 28	5 38	9 14	♏	4 25	2 43
9	F	5 32	6 22	12 50	2 48	5 15	9 48	♐	5 20	2 45
10	Sa	5 33	6 20	12 49	3 9	4 53	10 38	♐	6 19	2 46
11	Su	5 34	6 18	12 44	3 30	4 30	11 27	♐	7 19	2 51
12	M	5 35	6 16	12 41	3 51	4 7	morn.	♑	8 19	2 54
13	Tu	5 36	6 14	12 38	4 12	3 44	0 35	♑	9 18	2 57
14	W	5 38	6 12	12 34	4 33	3 21	1 30	♒	10 12	3 1
15	Th	5 39	6 10	12 31	4 54	2 58	2 44	♓	11 4	3 4
16	F	5 40	6 8	12 28	5 15	2 35	3 10	♓	11 51	3 7
17	Sa	5 41	6 7	12 26	5 36	2 11	rises	♈	morn.	3 9
18	Su	5 43	6 5	12 22	5 58	1 48	7 31	♈	0 37	3 13
19	M	5 44	6 3	12 19	6 19	1 25	7 55	♈	1 20	3 16
20	Tu	5 45	6 1	12 16	6 40	1 1	8 19	♉	2 3	3 19
21	W	5 46	5 59	12 13	7 1	0 38	8 43	♉	2 46	3 22
22	Th	5 47	5 57	12 10	7 22	N 15	9 7	♊	3 30	3 25
23	F	5 48	5 55	12 7	7 43	S. 8	9 33	♊	4 16	3 28
24	Sa	5 50	5 53	12 3	8 3	0 31	10 23	♊	5 3	3 32
25	Su	5 51	5 51	12 0	8 24	0 55	11 13	♋	5 52	3 35
26	M	5 52	5 49	11 57	8 44	1 18	11 49	♋	6 43	3 38
27	Tu	5 53	5 48	11 55	9 4	1 41	morn.	♌	7 34	3 40
28	W	5 54	5 46	11 52	9 24	2 5	0 58	♌	8 25	3 43
29	Th	5 55	5 44	11 49	9 44	2 28	1 38	♌	9 16	3 46
30	F	5 56	5 42	11 45	10 3	2 52	2 14	♍	10 6	3 50

The column of the Moon's Southing gives the time of High Water

So much has been said and sung in praise of "a farmer's life," that apparently, no time or space has been spared to speak of the life led by his "better half." Our country is blessed with an abundant monthly harvest of leaves, containing valuable information in regard to the culture of almost all kinds of fruits and plants, and the appliances and means best adapted to the improvement and growth of the domestic animals—but these "lords of the soil," seem studiously to have forgotten that their houses, as well as their barns and pastures, contain *live stock*, to which a part of their attention should be given. *The farmer's wife* should be an independent, healthy, happy and cultivated woman—one on whose culture, both mental and physical, the agriculturist has bestowed at least *as much* thought as he has upon that of his swine or his turnips—but is it so?—

East.
the horizon
West.
g South.

☾ south-ing.	Days decr
10 36	2 21
11 27	2 25
A. 16	2 27
1 5	2 30
1 53	2 33
2 42	2 36
3 22	2 39
4 25	2 43
5 20	2 45
6 19	2 46
7 19	2 51
8 19	2 54
9 18	2 57
10 12	3 1
11 4	3 4
11 51	3 7
morn.	3 9
0 37	3 13
1 20	3 16
2 3	3 19
2 46	3 22
3 30	3 25
4 16	3 28
5 3	3 32
5 52	3 35
6 43	3 38
7 34	3 40
8 25	3 43
9 16	3 46
10 6	3 50

f High Water

armer's life,"
speak of the
with an abun-
formation in
ants, and the
and growth
' seem studi-
ir barns and
ution should
ent, healthy,
both mental
uch thought
is it so?—

1st Sailed Brigt Arrow
for St Johns P.R.

2nd Arrived Brig Chebucto
from PR 15 ds Sugar

D	
M	
1	N
2	F
3	
B	
5	
6	
7	
8	N
9	
10	
B	
12	
13	
14	
15	
16	♀
17	
18	
19	
20	
21	S
22	
23	
24	
B	18
26	
27	♂
28	
29	St
30	

at W

Whe
lies,
impro
the f
withn
frien
range
that
simp
signe
shoul
with
shoul
less
yard
of gra
hoes

D M	Sundays, Weather, Anniversaries, &c.	High Water, mean time, at Halifax, N. S.	St. John, N. B. & Annap.	Charlotte Town P. E. I.	St. Johns, Newfld
1	New Style adopted in G. B, 1752	6 24	9 54	9 49	5 24
2	London burnt 1666.	7 5	10 55	10 50	6 5
3	High tides. *becomes*	7 42	11 12	11 7	6 42
B	15th Sun. aft. Trinity.	8 17	11 47	11 42	7 17
5	Dog Days end, *cooler.*	8 54	morn.	morn.	7 54
6	*appearance*	9 26	0 21	0 16	8 26
7	☿ in perehelion.	10 6	0 56	0 51	9 6
8	Nativity B.V. Mary. ☾ perigee.	10 50	4 36	1 31	9 50
9	*of rain.*	11 53	2 20	2 15	10 53
10	Low tides.	morn.	3 23	3 18	11 50
B	16th Sun. aft. Trinity.	0 55	4 25	4 20	morn
12	*the nights*	2 25	5 55	5 50	1 25
13	*grow colder.*	3 54	7 24	7 19	2 54
14	♄ stationary.	5 11	8 41	8 36	4 11
15	*very pleasant,*	6 4	9 34	9 29	5 4
16	♀ in ♍. *and*	6 47	10 17	10 12	5 47
17	High tides. *fine.*	7 22	10 52	10 47	6 22
B	17th Sun. aft. Trinity. *a*	7 58	11 28	11 23	6 58
19	[☿ in greatest Hel. Lat. N	8 28	11 58	11 53	7 28
20	*severe storm of*	8 42	A 12	A 7	7 42
21	St. Matthew. Ember Day.	9 30	1 0	0 55	8 30
22	♄ ☌ ☾. *rain*	10 4	1 34	1 29	9 4
23	☽ apogee. Ember Day, ☉ enters ♎	10 42	2 12	2 7	9 42
24	Ember Day. *accompanied*	11 21	2 54	2 49	10 24
B	18th Sun. aft. Trinity. *by*	A 18	3 48	3 43	11 18
26	Low tides. *high winds*	1 31	5 1	4 56	A 31
27	♂ ☌ ☾ *may now*	2 45	6 15	6 10	1 45
28	*be expected.*	4 6	7 36	7 31	3 6
29	St Michael. Michaelmas	5 9	8 59	8 54	4 9
30	[day.	5 59	9 29	9 24	4 59

at Windsor, Parrsboro', Horton, Cornwallis, Truro, &c.

When farmers will consider it proper for the females of their families, to join with them in forming and executing their plans for the improvement of the soil and of society—when they become aware of the fact that their wisest advisers and truest friends are to be found within the limits of their own households; and will invite their friends to their *homes* and *there* form their *farmer's clubs*, and arrange their plans and examine their prospects, they will discover that the female part of the community have a genius above being simply their maids-of-all-work, mere labour-saving machines, designed to cook potatoes, or mend stockings. A good housewife should not be a person of "one idea," but should be equally familiar with the flower garden and flour barrel; and though her lesson should be to lessen expense, yet the scent of a fine rose should not be less valued than a *cent* in the purse. She will doubtless prefer a yard of shrubbery to a yard of satin. If her husband is a skilful sower of grain, she is equally skilful as a sewer of garments; he keeps his hoes bright by use, she keeps the hose of the family in order.

1853. **OCTOBER** begins on SATURDAY.

● New Moon, 2nd d. 6h. 3m. afternoon, below the horizon.
☽ First Quarter, 9th d. 11h. 11m. morning, bearing East.
○ Full Moon, 16th d. 8h. 17m. afternoon, bearing S. S East.
☾ Last Quarter, 25th d. 1h. 5m. morning, bearing East

D M	D W	☉'s upper limb rises.	☉'s upper limb sets.	Days length	☉ fast of clock.	☉'s dec. S.	☾ rises	☾ pl	☾ southing.	Days decr's.
1	SA	5 58	5 40	11 42	10 22	3 15	3 12	♍	10 55	3 53
2	SU	5 59	5 38	11 39	10 41	3 38	sets.	♎	11 44	3 56
3	M	6 0	5 37	11 37	11 0	4 1	6 9	♎	A 33	3 58
4	TU	6 2	5 35	11 33	11 18	4 25	6 44	♏	1 21	4 2
5	W	6 3	5 33	11 30	11 36	4 48	7 19	♏	2 17	4 5
6	TH	6 4	5 31	11 27	11 53	5 11	7 54	♐	3 14	4 8
7	F	6 6	5 29	11 23	12 10	5 34	8 29	♐	4 13	4 12
8	SA	6 7	5 27	11 20	12 27	5 57	9 21	♑	5 14	4 15
9	SU	6 8	5 26	11 18	12 4	6 20	10 14	♑	6 14	4 17
10	M	6 9	5 24	11 15	12 5	6 43	11 15	♒	7 13	4 20
11	TU	6 10	5 22	11 12	13 1	7 5	morn.	♒	8 8	4 23
12	W	6 12	5 20	11 8	13 29	7 28	0 52	♓	9 0	4 27
13	TH	6 13	5 19	11 6	13 44	7 51	1 55	♓	9 47	4 29
14	F	6 14	5 18	11 4	13 57	8 13	2 56	♓	10 33	4 31
15	SA	6 15	5 16	11 1	14 11	8 35	3 55	♈	11 18	4 34
16	SU	6 17	5 14	10 57	14 24	8 57	rises.	♈	11 59	4 38
17	M	6 18	5 12	10 54	14 36	9 19	6 9	♉	morn.	4 41
18	TU	6 19	5 10	10 51	14 47	9 41	6 42	♉	0 41	4 44
19	W	6 21	5 8	10 47	14 58	10 3	7 15	♉	1 25	4 48
20	TH	6 22	5 7	10 45	15 9	10 25	7 48	♊	2 10	4 50
21	F	6 23	5 5	10 42	15 18	10 46	8 21	♊	2 56	4 53
22	SA	6 25	5 3	10 38	15 27	11 7	8 55	♋	3 45	4 57
23	SU	6 26	5 1	10 35	15 36	11 28	9 46	♋	4 35	5 0
24	M	6 27	4 0	10 33	15 43	11 49	10 37	♋	5 25	5 2
25	TU	6 29	4 59	10 30	15 50	12 10	11 28	♌	6 16	5 5
26	W	6 30	4 57	10 27	5 56	12 31	morn.	♌	7 6	5 8
27	TH	6 31	4 56	10 25	16 2	12 51	0 42	♍	7 55	5 10
28	F	6 33	4 54	10 21	16 7	13 11	1 48	♍	8 43	5 14
29	SA	6 34	4 53	10 19	16 10	13 31	2 54	♎	9 31	5 16
30	SU	6 36	4 51	10 15	16 13	13 51	4 0	♎	10 20	5 20
31	M	6 37	4 50	10 13	16 16	14 11	5 8	♏	11 10	5 24

The column of the Moon's Southing gives the time of High Water.

The season of the year has now arrived, when all the stock must depend wholly upon our care and feeding. Have you got more than you can winter well? If so, sell off until you are sure that you have no more than you can winter, so as to have them in good order in the spring. It is frequently the case that animals are too long neglected in the fall—the cold weather comes on, the ground freezes, and the snow falls, yet the sheep or cattle are allowed to run at large, shivering in the open air, and gleaning as they best can from the frozen earth, to satisfy their hunger. All animals, and man himself, feels the necessity of protection more on the first attack of frost, than after the system is accustomed to its action; and there is no time in the year when care and attention to stock is better rewarded than in the first setting in of winter. Providing

orizon.
East.
5 East.
st

☾ Auth-ity.	Days decr's.	
55	3	53
44	3	56
33	3	58
21	4	2
17	4	5
14	4	8
13	4	12
14	4	15
14	4	17
13	4	20
8	4	23
0	4	27
47	4	29
33	4	31
18	4	34
59	4	38
rn.	4	41
41	4	44
25	4	48
10	4	50
56	4	53
45	4	57
35	5	0
25	5	2
16	5	5
6	5	8
55	5	10
33	5	14
21	5	16
20	5	20
0	5	24

High Water

stock must
get more
sure that
em in good
als are too
he ground
llowed to
they best
l animals,
n the first
its action;
to stock
Providing

Sailed Brig Ambrosio for
Black River Jr

9th Arrived Schr Gazelle from
Macamgas Prawns

12th Arrived Brig Mary
Montgomery 18 D. Sugar

16th Sailed Brig Mary
Montgo Pery Jamaica

16 Sailed Schr James McNab
for Montreal

D M	
1	
B	1
3	v
4	
5	☾
6	
7	G
8	
B	20
10	
11	Co
12	♀
13	
14	
15	
B	21
17	☿
18	St.
19	
20	Mi
21	☾ a
22	St.
B	22n
24	Lo
25	St.
26	♂ c
27	
28	St.
29	
B	23n
31	All

at Win

proper
the con
sulted.
uniforn
down d
two or
the pre
the ani
much f
quire—
health,
often d
drink, c
ing thir
drifts, l
drink of
hay can

D M	SUNDAYS, WEATHER, ANNIVERSARIES, &c.	High Water, mean time, at Halifax N.S.	St. John N. B. & Annap.	Charlotte Town, P. E. I.	St. Johns, Newfld.
1	*getting colder,*	6 40	10 10	10 5	5 40
B	19th Sun. aft. Trinity.	7 24	10 54	10 49	6 24
3	very high tides. *but*	7 54	11 24	11 19	6 54
4	*still very*	8 30	morn	11 55	7 30
5	☾ perigee. *pleasant,*	9 8	0 6	0 1	8 8
6	*with a fine*	9 51	0 38	0 33	8 51
7	Great fire at Miramichi, 1825	10 37	1 21	1 16	9 37
8	*bracing air.*	11 36	2 7	2 2	10 36
B	20th Sun. aft. Trinity.	morn.	3 6	3 1	11 36
10	[Low tides. *look out*	0 48	4 18	4 13	morn.
11	Columbus first discov's Am. 1492.	2 13	5 43	5 38	1 13
12	☿ in ♎. *for*	3 43	7 13	7 8	2 43
13	*high winds*	4 53	8 23	8 18	3 53
14	*and some*	5 41	9 11	9 6	4 41
15	*rain.*	6 21	9 51	9 46	5 21
B	21st Sun. aft. Trinity. High	6 55	10 25	10 20	5 55
17	♃ ♂ ☿ [tides.	7 29	10 59	10 54	6 29
18	St. Luke.	7 58	11 28	11 23	6 58
19	*quite cool.*	8 31	A 1	11 54	7 31
20	Middling tides.	9 3	0 33	A. 31	8 3
21	☾ apogee. *dull and*	9 38	1 8	1 3	8 38
22	St. Mark. *overcast.*	10 16	1 46	1 41	9 16
B	22nd. Sun. aft. Trinity.	10 59	2 29	2 24	9 59
24	Lowtides.	11 49	3 19	3 14	10 49
25	St. Crispin. *unsettled*	A 50	4 20	4 15	11 50
26	♂ ☌ ☾. *with*	2 5	5 35	5 30	A1. 15
27	*high winds*	3 24	6 54	6 49	2 24
28	St. Simon & St. Jude.	4 30	8 0	7 55	3 30
29	*rain and frost,*	5 25	8 55	8 50	4 25
B	23nd Sun. aft. Trinity. *perhaps*	6 11	9 41	9 39	5 11
31	All Hallows Eve. high tides. *snow*	7 2	10 32	10 27	6 2

at Windsor, Parrsboro', Horton, Cornwallis, Truro, &c

proper sheds or stables for stock of all kinds is indispensable, where the comfort of the animal and the profit of the breeder is at all consulted. All animals, whether old or young, should be kept in uniform good condition the year round. If they are suffered to run down during the winter, and come out poor in the spring, it takes two or three months to bring them up to the condition they were in the previous fall. One great office performed by food is to keep the animal warm, and where this is done by stabling or sheds, so much food may be spared. But food is not all that animals require—they may live with it, but this alone will not give them high health, or keep them in the sleek condition the farmer desires. How often do we see animals, during the winter, compelled to go without drink, or to obtain it encounter such obstacles as nothing but burning thirst could overcome—the exertion of wallowing through snow drifts, beset with dogs, and travelling perhaps a mile daily for a drink of water, will take off more flesh than an ordinary feed of hay can give, and at the end will make the beast poor.

1853. NOVEMBER begins on TUESDAY.

● New Moon, 1st d. 4h. 21m. morning, below the horizon.
☽ First Quarter, 7th d. 7h. 57m., afternoon, bearing South.
○ Full Moon, 15th d. 1h. 46m afternoon, below the horizon.
☾ Last Quarter, 23rd d. 6h. 21m. afternoon, below the horizon.
● New Moon, 30th d. 2h. 59m. afternoon, bearing S. West.

D M	D W	☉'s upper limb rises.	☉'s upper limb sets.	Days length	☉ fast of clock.	☉'s dec. S.	☾ sets.	☾ pl	☾ southing.	Day s decrs.
1	Tu	6 38	4 48	10 10	16 17	14 30	4 38	♏	A. 3	5 25
2	W	6 40	4 47	10 7	16 18	14 49	5 30	♐	1 0	5 23
3	Th	6 41	4 46	10 5	16 18	15 8	6 25	♐	2 0	5 31
4	F	6 42	4 45	10 3	16 17	15 26	7 25	♑	3 2	5 32
5	Sa	6 44	4 43	9 59	16 15	15 45	8 28	♑	4 6	5 36
6	Su	6 45	4 42	9 57	16 13	16 3	9 30	♒	5 7	5 38
7	M	6 46	4 41	9 55	16 9	16 21	10 32	♒	6 4	5 40
8	Tu	6 48	4 39	9 51	16 5	16 38	11 28	♒	6 57	5 44
9	W	6 49	4 38	9 49	16 0	16 56	morn.	♓	7 46	5 46
10	Th	6 51	4 37	9 46	15 54	17 13	1 29	♓	8 31	5 49
11	F	6 52	4 36	9 44	15 48	17 29	2 16	♈	9 15	5 51
12	Sa	6 53	4 35	9 42	15 40	17 46	3 15	♈	9 57	5 53
13	Su	6 55	4 34	9 39	15 32	18 2	4 14	♉	10 39	5 56
14	M	6 56	4 33	9 37	15 22	18 17	5 12	♉	11 22	5 58
15	Tu	6 57	4 32	9 35	15 12	18 33	rises.	♉	morn.	6 0
16	W	6 59	4 31	9 32	15 2	18 48	5 32	♊	0 6	6 3
17	Th	7 0	4 30	9 30	14 50	19 3	6 31	♊	0 52	6 5
18	F	7 1	4 29	9 28	14 37	19 17	7 33	♋	1 40	6 7
19	Sa	7 3	4 28	9 25	14 24	19 31	8 34	♋	2 20	6 10
20	Su	7 4	4 28	9 24	14 10	19 45	9 34	♋	3 20	6 11
21	M	7 5	4 27	9 22	13 55	19 58	10 34	♌	4 10	6 13
22	Tu	7 7	4 26	9 19	13 39	20 11	11 36	♌	4 59	6 16
23	W	7 8	4 25	9 17	13 22	20 24	morn.	♍	5 47	6 18
24	Th	7 9	4 25	9 16	13 5	20 36	0 41	♍	6 34	6 19
25	F	7 10	4 24	9 14	12 46	20 48	1 50	♍	7 21	6 21
26	Sa	7 11	4 24	9 13	12 27	21 0	2 59	♎	8 7	6 22
27	Su	7 13	4 23	9 10	12 8	21 11	4 8	♎	8 55	6 25
28	M	7 14	4 23	9 9	11 47	21 21	5 20	♏	9 46	6 26
29	Tu	7 15	4 22	9 7	11 26	21 32	6 30	♏	10 40	6 28
30	W	7 16	4 22	9 6	11 4	21 42	sets	♐	11 30	6 29

The column of the Moon's Southing gives the time of High water

The season is now at hand when all out-door operations cease; in fact, the systematic farmer *has* closed his field labour for this year, except perhaps ditching, or the removal of stumps and stones. Now is the season to reflect, and establish *a system* for the coming year, and by a judicious arrangement of crops and field-work, have or cause each to follow in an order, admitting of no hurry or anxiety for its due and thorough accomplishment; this, generally may and can be done, and the man who omits it cannot run an equal race with his better informed and more careful neighbour. No excuse or apology can be found for the want of order; it does not require talent or skill, neither does it consume time; while its exercise causes every thing within its influence to be ready for action,

rizon.	
South.	
orizon.	
e horizon.	
. West.	
(ath- g.	Day s deers.
3	5 25
0	5 28
0	5 31
2	5 32
6	5 36
7	5 38
4	5 40
57	5 44
46	5 46
31	5 49
15	5 51
57	5 53
39	5 56
22	5 58
rn.	6 0
6	6 3
52	6 5
40	6 7
20	6 10
20	6 11
10	6 13
59	6 16
47	6 18
34	6 19
21	6 21
7	6 22
55	6 25
46	6 26
40	6 28
30	6 29

ligh water

s cease; in
r this year,
nes. Now
ming year.
k, be e or
or a xiety
y may and
l race with
excuse or
ot require
s exercise
for action,

5th Arrived Ship Arrow
from Sinks Island Loss Skill

18th Schr Sue McNab returned
from Sea bound to Montreal

D
W

1 Al
2 Al
3
4
5 Gu
B 24
7 Lo
8
9 Pri
10
11 S.
12 ☿g
B 25t
14
15 Hig
16 ♄
17 ☾a
18
19
B 26
21 Prin
22 St. C
23 Low
24
25 ☿ st
26 ♂ D
B Adv
28
29 ☾ pe
30 St. A

at Wind

agreeab
the requ
effort o
if he w
should
ceed ; h
mulate
unless s
depar'n
reminde
field—th
ing of
stagnant
harrow,
exposed
over a l

D M	SUNDAYS, WEATHER, ANNIVERSARIES, &c.		High Water, meantime at Halifax, N. S.	St. John, N. B. & Annap.	Charlotte Town, P. E. I.	St. John's, Newfd.
1	All Saints.	very cold	7 33	11 3	10 58	6 33
2	All Souls. ☾ perigee.		8 13	11 43	11 38	7 13
3		with strong	8 56	morn	morn	7 56
4		symptoms	9 42	0 26	0 21	8 42
5	Gunpowder plot.	of	10 32	1 12	1 7	9 32
B	24th Sun. aft. Trinity.		11 28	2 2	1 57	10 28
7	Low tides.	snow.	morn	2 58	2 53	11 20
8		still unsettled	0 33	4 3	3 58	morn
9	Prince of Wales, *b* 1841.		1 51	5 21	5 16	0 51
10		with rain,	3 7	6 37	6 32	2 7
11	St. Martin.	snow	4 13	7 33	7 28	3 13
12	☿ greatest Hel. Lat. S.		5 8	8 38	8 33	4 8
B	25th Sun. aft. Trinity.		5 51	9 21	9 16	4 51
14		and sleet.	6 26	9 56	9 51	5 26
15	High tides.		7 1	10 31	10 26	6 1
16	♄ ♂ ☾.	becomes	7 36	11 6	11 1	6 36
17	☾ apogee.	somewhat	8 7	11 37	11 32	7 7
18		more settled.	8 41	A. 11	A. 6	7 41
19			9 17	0 47	0 42	8 17
B	26th Sun, aft. Trinity.		9 56	1 26	1 21	8 56
21	Princess Royal, *b.* 1840.		10 36	2 5	2 1	9 36
22	St. Cecelia.	much	11 20	2 50	2 45	10 20
23	Low tides.	colder.	A. 13	3 43	3 38	11 13
24		look out for	1 16	4 46	4 41	A. 16
25	☿ stationary.		2 27	5 57	5 52	1 27
26	♂ □ ☉.	snow.	3 40	7 10	7 5	2 40
B	Advent Sunday.	cold	4 47	8 17	8 12	3 47
28		and blustering	5 40	9 10	9 5	4 40
29	☾ perigee. Very high tides.		6 26	9 56	9 51	5 26
30	St. Andrew. ☉ eclipsed.		7 14	10 44	10 39	6 14

at Windsor, Parrsboro', Horton, Cornwallis, Truro, &c.

agreeable to the eye, enduring in existence, and fitted to produce the required results without failure. 'Tis true, that *system* requires effort of mind, and so does every vocation whereto man is called, if he would perform his whole duty. Without system no man should enter upon a farmer's life; without system he cannot succeed; he may draw out a toilsome existence, but he cannot accumulate wealth and be truly prosperous, independent and happy, unless SYSTEM guides every project, and ORDER presides over every department of his farm. At this season of the year we are forcibly reminded of this truth; the neglected corn still standing on the field—the rich soil intended for spring crops, resting under a covering of weeds; the new grown wheat plant suffering already in stagnant waters for want of proper drains; the plough and the harrow, resting on a soft and muddy head land, there to remain exposed to the winter storms; and the fine wooled sheep hurrying over a long fed pasture, snatching a scanty meal.

1853. **DECEMBER** begins on THURSDAY.

☽ First Quarter, 7th d. 7h. 56m. morning, below the horizon.
○ Full Moon, 15th d. 9h. 19m. morning, below the horizon.
☾ Last Quarter, 23rd d. 9h. 8m. morning, bearing South.
● New Moon, 30th d. 1h. 51m. morning, below the horizon.

D M	D W	☉'s upper limb. rises.		sets.		Days length		☉ fast of clock.		☉ dec. S		☾ sets		☾ pl	☾ southing.		Days. decr's	
1	TH	7	17	4	21	9	4	10	42	21	51	4	48	♐	A.	42	6	31
2	F	7	18	4	21	9	3	10	18	22	0	5	55	♑	1	47	6	32
3	SA	7	20	4	21	9	1	9	55	22	9	7	4	♑	2	52	6	34
4	SU	7	21	4	21	9	0	9	30	22	17	8	13	♒	3	54	6	35
5	M	7	22	4	21	8	59	9	5	22	25	9	22	♒	4	51	6	36
6	TU	7	23	4	20	8	57	8	40	22	32	10	34	♓	5	42	6	38
7	W	7	24	4	20	8	56	8	14	22	39	11	44	♓	6	30	6	39
8	TH	7	25	4	20	8	55	7	47	22	45	morn.		♈	7	14	6	40
9	F	7	26	4	20	8	54	7	20	22	51	0	54	♈	7	56	6	41
10	SA	7	27	4	20	8	53	6	53	22	57	1	53	♈	8	38	6	42
11	SU	7	27	4	20	8	53	6	25	23	2	2	52	♉	9	20	6	43
12	M	7	28	4	20	8	52	5	57	23	6	3	51	♉	10	4	6	44
13	TU	7	29	4	20	8	51	5	29	23	11	4	58	♊	10	49	6	45
14	W	7	30	4	20	8	50	5	0	23	14	6	1	♊	11	36	6	46
15	TH	7	31	4	21	8	49	4	32	23	17	rises.		♊	morn.		6	47
16	F	7	31	4	21	8	49	4	2	23	20	5	23	♋	0	25	6	47
17	SA	7	32	4	21	8	49	3	33	23	23	6	20	♋	1	15	6	47
18	SU	7	33	4	21	8	48	3	3	23	24	7	15	♌	2	6	6	47
19	M	7	33	4	22	8	48	2	34	23	26	8	12	♌	2	56	6	47
20	TU	7	34	4	22	8	48	2	4	23	27	9	9	♌	3	46	6	47
21	W	7	34	4	23	8	48	1	34	23	27	10	3	♍	4	31	6	47
22	TH	7	35	4	23	8	48	1	4	23	27	11	7	♍	5	16	6	47
23	F	7	36	4	24	8	48	0	34	23	26	morn.		♎	6	1	incrs.	
24	SA	7	36	4	24	8	49	F	4	23	25	0	32	♎	6	46	0	1
25	SU	7	37	4	25	8	49	S1	25	23	24	1	48	♏	7	34	0	2
26	M	7	37	4	26	8	49	0	55	23	22	3	10	♏	8	24	0	2
27	TU	7	37	4	27	8	50	1	25	23	20	4	29	♐	9	18	0	3
28	W	7	37	4	27	8	50	1	55	23	17	5	48	♐	0	18	0	4
29	TH	7	37	4	28	8	51	2	44	23	13	7	6	♑	1	22	0	4
30	F	7	37	4	29	8	52	2	53	23	10	sets.		♑	A.	29	0	5
31	SA	7	37	4	30	8	52	3	22	23	5	5	7	♒	1	34	0	5

The column of the Moon's Southing gives the time of High water

Winter is the time for farmers to *think*—spring, summer and fall to work; and the three latter seasons labour will be to little profit, if the time of the first shall have been misspent. All the plans of next season's operations should be laid and well considered during winter. All improvements, all designs for new operation; all the work to be done, should then be considered and prepared for; so that, when the time for work arrives he will have nothing to do but to "go ahead." Then he has no time to think; but if he has been wise during winter he will have no need of it. It is a pitiful sight to look at in the spring, when all nature is in an ectasy of delight, to see a farmer flying about "like a hen with her head cut off," trying to do a thousand things at once, not knowing which to do

horizon.
rizon.
uth.
rizon.

d		Days.
ath-		deer's
g.		
42	6	31
47	6	32
52	6	34
54	6	35
51	6	36
42	6	38
30	6	39
14	6	40
56	6	41
38	6	42
20	6	43
4	6	44
49	6	45
36	6	46
orn.	6	47
25	6	47
15	6	47
6	6	47
56	6	47
46	6	47
31	6	47
16	6	incrs.
1	0	1
46	0	2
34	0	2
24	0	3
18	0	4
18	0	4
22	0	5
29	0	5
34		

High water

ner and fall
little profit,
the plans of
ered during
ion; all the
ared for; so
ng to do but
he has been
pitiful sight
of delight,
d cut off,"
which to do

Pr Sailed Ships Arrow for Black River Ja

Pr Sailed Schr James McRae for Montego Bay Ja

Pr Arrived Ships Mary & Fishmarsh Ja 27 days
1st Ships Omitted

D	
M	
1	
2	
3	
B.	2
5	
6	
7	
8	
9	
10	
B.	3
12	
13	
14	
15	
16	
17	
B	4
19	
20	
21	
22	
23	
24	
B.	
26	
27	
28	
29	
30	
31	

at W

first,
some
seaso
prept
have
The
there
store
hogs
it a r
cart a
this
large
inves
in a r
never

D M	SUNDAYS, WEATHER, ANNIVERSARIES, &c.		High Water, mean time, at Halifax, N. S	St. John, N. B. & Annap.	Charlotte Town, P. E. I.	St. Johns, Newfld.
1		*cold days*	8 1	11 31	7 54	7 1
2	♃ ♂ ☾.	*and nights*	8 47	morn.	8 42	7 47
3		*with blustering*	9 35	0 17	9 30	8 35
B.	2nd Sun. in Advent. ♀ ☌ ☾.		10 23	1 5	10 18	9 23
5		*and high winds.*	11 13	1 53	11 8	10 13
6			morn.	2 43	morn	10 41
7	Lowtides.	*snow may*	0 8	3 38	0 3	11 8
8	Concep. B. V. Mary.		1 11	4 41	1 6	morn.
9		*now be*	2 18	6 48	2 13	1 18
10		*expected.*	3 24	6 54	3 19	2 24
B.	3rd. Sun. in Advent. ♄ ☌ ☾.		4 25	7 55	4 20	2 25
12		*rather more*	5 13	8 43	5 8	4 13
13		*moderate.*	5 58	9 28	5 53	4 58
14	Ember Day. ☿ stat.		6 34	10 4	6 29	5 34
15	☾ apogee.	*some*	7 12	10 42	7 7	6 12
16	Ember Day. Hightides.		7 38	11 8	7 33	6 38
17	Ember Day.	*snow.*	8 24	11 54	8 14	7 24
B	4th Sun. in Advent. ♀ gr. elong.		9 1	A 31	8 56	8 1
19		*appearance*	9 37	1 7	9 32	8 37
20		*of more*	10 15	1 45	10 10	9 15
21	St. Thomas. ☉ enters ♑		10 55	2 25	10 50	9 55
22		*snow, perhaps*	11 38	3 8	11 33	10 38
23	Lowtides.	*some*	A 28	3 58	A 23	11 28
24		*rain and*	1 34	5 4	1 29	A 34
B.	CHRISTMAS DAY.	*sleet.*	2 49	6 19	2 44	1 49
26	St. Stephen.	*changes*	4 7	7 30	4 2	3 7
27	St. John Evang.	*and becomes*	5 11	8 41	5 4	4 11
28	☿ ☌ ☾.	*colder and*	6 9	9 39	6 4	5 9
29	☾ perigee.	*more*	7 2	10 32	6 57	6 2
30	Hightides.	*settled.*	7 51	11 21	7 46	6 51
31			8 39	morn.	8 34	7 39

at Windsor, Parrsboro', Horton, Cornwallis, &c.

first, running here and there in search of his rusty implements, some of which require repairs, some can't be found; the ploughing season passing away, the planting season rapidly advancing, and not prepared for anything. The present time is favorable for those who have a *muck mine* and are desirous to avail themselves of its benefits. The effects of decomposed muck are now so well understood, that there are very few farmers who are not desirous of laying in a good store of it for future use. No better raw material can be found for hogs to operate upon and convert into the best of manure. Make it a rule to hire a hand for a month in the fall—furnish him with a cart and yoke of oxen, and keep them all at work hauling muck. In this way you will have a large supply, and in the spring have a large quantity of excellent top-dressing for the land. You cannot invest the amount of the man's wages and service of cart and oxen in a more profitable way. Perhaps some of our readers who have never thought much of this plan may be induced to try it.

PROVINCE OF NOVA-SCOTIA.

Captain General and Governor-in-Chief, the Earl of ELGIN and KINCARDINE, K. T.

Lieutenant Governor and Commander-in-Chief in and over the Province of Nova Scotia and its Dependencies, His Excellency, Colonel, SIR JOHN GASPARD LEMARCHANT, *Knight*, Knight Commander of the Orders of St. Ferdinand and of Charles the Second of Spain.

Private Secretary, Edward E. Rushworth, Esq.

Executive Council.

Hon. James Boyle Uniacke, M. P. P., *Att. Genl.*
Hon. Michael Tobin, M. L. C.
Hon. Hugh Bell, M. L. C., *Chairman Board of Works.*
Hon. Joseph Howe, M. P. P., *Prov. Secretary.*
Hon. James McNab, M. L. C., *Receiver General.*
Hon. Alexander McDougall, M. L. C., *Sol. Genl.*
Hon. Samuel Creelman, M. P. P.; *Financial Secretary.*
Hon. William A. Henry, M. P. P.
Hon. James McLeod, M. P. P.
Clerk of the Council, Hon. Joseph Howe.

Retired Members of the Council, retaining their rank by special permission of Her Majesty.

Hon. Charles Ramage Prescott.
Hon. Enos Collins.
Hon. Samuel Cunard.
Hon. Henry Hezekiah Cogswell.
Hon. Sir Rupert D. George, Bt., C. B.
Hon. James W. Johnston, M. P. P.
Hon. Simon Bradstreet Robie.

The Legislative Council.

Hon. Michael Tobin, *M. E. C., President.*	HALIFAX.
Hon. William Rudolf,	LUNENBURG.
Hon. Robert Mollison Cutler,	GUYSBOROUGH.
Hon. Alexander Campbell,	TATAMAGOUCHE.
Hon. John Morton,	KENTVILLE.
Hon. Hugh Bell, M. E. C.	HALIFAX.
Hon. Stayley Brown,	YARMOUTH.
Hon. Alexander McDougall, *Sol. Genl., M.E.C.*	ANTIGONISH.
Hon. Mather Byles Almon,	HALIFAX.
Hon. Edward Kenny,	ditto.
Hon. James Delap Harris,	KENTVILLE.
Hon. Alexander Keith,	HALIFAX.
Hon. William Anderson Black,	ditto.
Hon. David Crichton,	PICTOU.
Hon. Henry Gesner Pineo,	WALLACE.
Hon. John Eleazer Fairbanks,	DARTMOUTH.
Hon. James McNab, *Recev. Genl. M. E. C.*	HALIFAX.
Hon. Jonathan McCulley,	ditto.
Hon. William Grigor, M.D.	ditto.
Hon. William McKeen,	MABOU, C B.

Chaplain, Ven. Archdeacon Willis, D.D.
Clerk, John C. Halliburton, Esq.
Law Clerk, John W. Ritchie, Esq.
Gentleman Usher of the Black Rod, J. J. Sawyer, Esq.
Messenger, Mr. Joseph Skallish.

House of Assembly.

Speaker, William Young, Esq.
[Elected August 28, 1851.]

COUNTIES.

HALIFAX	John Esson and Wm. Annand, Esqrs.
COLCHESTER	Adams G. Archibald and G. W. McLennan, Esqrs.
PICTOU	John Holmes, and Robert Murray, Esqrs.
CUMBERLAND	**Hon.* Jos. Howe, M.E.C., and *Step. Fulton, Esq.
HANTS	Benjm. Smith, and Nicholas Mosher, Esqrs.
KING'S	*John C. Hall and *Daniel Moore, Esqrs.
ANNAPOLIS	**Hon.* James W. Johnston.
DIGBY	*Francis Bourneuf, Esq.
YARMOUTH	*Thomas Killam, Esq.
SHELBURNE	Thomas Coffin, Esq.
QUEEN'S	*Snow P. Freeman, and *John Campbell, Esqrs.
LUNENBURG	John Creighton and Benjm. Zwicker, Esqrs.
SYDNEY	**Hon.* W. A. Henry, M.E.C., & J. McKinnon, Esq.
GUYSBOROUGH	*Jno. J. Marshall, and Stewart Campbell, Esqrs.
CAPE-BRETON	**Hon.* James McLeod, M.E.C.
RICHMOND	**Hon.* James B. Uniacke, M.E.C.
INVERNESS	*Wm. Young, (Speaker), and *Peter Smyth, Esqrs.
VICTORIA	Hugh Munro and Jno. Munro, Esqrs.

TOWNSHIPS.

HALIFAX	*Law. O'C. Doyle, and Benjm. Wier, Esqrs.
TRURO	**Hon.* Samuel Creelman, M.E.C.
LONDONDERRY	James Campbell, Esq.
PICTOU	*Martin I. Wilkins, Esq.
AMHERST	*William W. Bent, Esq.
WINDSOR	
NEWPORT	*Ichabod Dimock, Esq.
FALMOUTH	Elkanah Young, Esq.
CORNWALLIS	Samuel Chipman, Esq.
HORTON	*Edward L. Brown, M.D., Esq.
GRANVILLE	*Stephen S. Thorne, Esq.
ANNAPOLIS	*Alfred Whitman, Esq.
DIGBY	John C. Wade, Esq.
CLARE	*Anselm F. Comeau, Esq.
YARMOUTH	Jesse Shaw, Esq.
ARGYLE	*John Ryder, Esq.
SHELBURNE	John Locke, Esq.
BARRINGTON	Josiah Coffin, Esq.
LIVERPOOL	Andrew Cowie, Esq.
LUNENBURG	Henry S. Jost, Esq.
SYDNEY, C. B.	Donald N. McQueen, Esq.
ARICHAT, C. B.	*Henry Martell, Esq.

Clerk, Joseph Whidden, Esq. *Asst. Clerk*, H. C. D. Twining, Esq. *Chaplain*, Rev. J. T. Twining, D.D. *Sergeant at Arms*, Geo. R. Grassie, Esq. *Asst. Sergeant at Arms*, Mr. Philip Brown. *Messenger*, Mr. John Fitzgerald.

Government Offices and Officers.

PROVINCIAL SECRETARY'S OFFICE.

Provincial Secretary, Hon. Joseph Howe. *Chief Clerk*, Wm. H Keating, Esq. *Clerks*, Messrs. Joseph Howe, Jr. and Jno. B. Mc Donald.

Financial Secretary, Hon. Samuel Creelman.—*Clerk*, Mr. David McCulloch.

RECEIVER GENERAL'S OFFICE.

Receiver General, Hon. James McNab. *Clerk*, Mr. Edwd. Duckett.

COMMISSIONER OF CROWN LANDS OFFICE.

Commissioner of Crown Lands and Surveyor General, John Spry Morris, Esq. *Clerks*, Messrs. Edward Morris, W. A. Hendry, and Frederick LeBlanc. *Dep'y. Surveyors County of Halifax*, Messrs. Wm. McKay, W. A. Hendry, Chas. W. Fairbanks, J. Kent, R. A. Logan, Wm. Anderson.

BOARD OF REVENUE.

Commissioners, The Hon. the Receiver General (President), the Hon. the Financial Secretary, Hon. Edwd. Kenny, Jno. B. Bland, Jno. Williamson, and J. W. Ritchie, Esqrs. *Clerk*, B. B. Oxley, Esq.

Collector of Impost and Excise, and of Light Duty, W. G. Fife, Esq. *Clerks*, Messrs. Edwd. Binney and Jas. S. Richardson. *Warehouse Keeper*, Joseph Austen, Esq. *Clerk*, Mr. ———. *Guager, Weigher and Proof Officer*, Andrew Richardson, Esq. *Landing Waiters and Searchers*, H. B. Paulin, and Jno. U. Ross, Esqrs.

Revenue Waiters and Shipping Officers, Messrs. Robt. Hodgers, Errol Boyd, and Jas. Hills. *Warehouse Lockers*, Messrs Frns. Johnston, Daniel Jones, Wm. Hays, Jos W. Quinan, Jas Miller, Robert Boak, Wm Boak, Jas P Tropolett.

Tide Waiters, Messrs Jno Hatch, Edwd Kelly, W. McLean, Jno Dirreen, Jno Twaddle, Robt McDonald, Edward Kavanagh, Edwd Sliann, Geo. Ryder, Jno Nugent, Wm Hammond, M Campbell.

Tide Surveyor, Mr. Jas Wall. *Boatmen*, Jas Kerr and Alex Smilie.

Seizing Officers, (Halifax) Messrs Edwd Bowen, (Liscomb, St Mary's and Mary Joseph Harbours) Wm McKinlay, (Sheet Harbour) Jas Browner.

Collector of Light Duty, Liscomb's Harbour, Mr. Leonard Pye.

Commanders of Revenue Cutters "Daring," J. Daly; "Lady Vivian," ——— *Officers specially commissioned for the Protection of the Fisheries and the Prevention of Illicit Trade*—Brigt. "Belle," Paul Crowell; schr. "Responsible," Philip Dodd; brigt. "Halifax" Jas Laybold.

INDIAN AFFAIRS.

COMMISSIONERS—*Cape Breton*, Rev N Courteaux and H W Crawley, Esq; *Sydney, Guysborough and Pictou.* —— *Counties of Halifax, Colchester, Digby, Yarmouth, Shelburne, Queen's, and Lunenburg*, Abraham Gesner, Esq., M. D.

COMM'RS. FOR ISSUING PROVINCE NOTES.—Law. Hartshorne, Hon W. A. Black and Chas. Twining, Esqrs.

BOARD OF REGISTRATION AND STATISTICS UNDER THE ACT FOR TAKING THE CENSUS OF THE PROVINCE.—*Hon.* Hugh Bell and Geo. R. Young, Esq.

BOARD OF WORKS.

For the Superintendance and management of the Provincial Building, Government House, Provincial Penitentiary, and all other Buildings and property belonging to the Province—Light Houses, Buoys and Beacons erected or to be erected, within the Province, Sable Island, and the Seal and Mud Islands.

COMMSSIONERS,—*Hon.* Hugh Bell, (Chairman), *Hon.* Samuel Cunard, Wm. Murdoch and Jacob P. Miller (Superintendant), Esqrs. *Clerk and Superintendant*, Mr. Wm. Condon.

PENITENTIARY.

Medical Attendant, R. S. Black, Esq. M.D. *Chaplain*, Rev. Wm. Bennett. *Governor*, Mr. Wm. Fish.

SABLE ISLAND.

Superintendant residing on the Island, Matt. D. McKenna, Esq.
Superintendants of the Humane Establishments on the Islands of St. Paul and Scattarie, Messrs. Jas. R. Dodd and Jno. Campbell

LIGHT HOUSES ON THE COAST OF NOVA SCOTIA.

Meagher's Beach, East side Halifax Harbour, a fixed light.
Sambro Island, Western entrance Halifax Harbour, a fixed light.
Cross Island, entrance to Lunenburg Harbour, two lights, flash light above; fixed light below.
Liverpool, South end of Coffin's Island, a plain revolving light.
Shelburne, McNutt's Island, two fixed lights, one above the other.
Yarmouth Harbour, West side, a revolving light.
Seal Island, centre of South Seal Island, a fixed light.
Brier Island, Bay of Fundy, a fixed light.
Light Beacon, on Peter's Island, South entrance of Westport, on the East side of the Bay of Fundy, two white lights placed horizontally (to distinguish it from Brier Island light) at an elevation of 40 feet above high water mark.

Entrance to Digby Gut, West side, a fixed light.

Black Rock, South shore Bay of Fundy, a fixed light.

Apple River, North side of the entrance to Apple River, in Chignecto or Cumberland Bay, two fixed lights placed horizontally.

Eastern Beaver or Williams' Island, a revolving light.

Canseau, Cranberry Island, two fixed lights, one above the other.

West side Gut of Canseau, a fixed light.

Pictou, South East side of the entrance to the harbour, a fixed light.

Louisburg, East side of the entrance to the harbour a fixed light.

Low Point, East side Sydney, C. B., Harbour, a fixed light.

Beacon, on the West side of the entrance of Guysborough Harbour, head of Chedabucto Bay, a fixed light.

St. Paul's Island, a fixed light on the North East end, and a flash light on the South West end.

Scuttarie Island, a revolving light, on the East end of the Island.

Eddy or Sand Point Light on Eddy or Sand point on the West side of the South entrance to the Strait of Canseau, distinguished by two White lights Horizontally placed 25 feet above the sea level. Building Square painted *white* with a *black* diamond on the Seaward side.

Arichat Beacon—a Beacon light on Point Marichi on the East side of the Southern entrance to Arichat Harbour. Building square painted *white;* and shows a *white* light 34 feet above the sea level.

Horton Bluff Light--on Horton Bluff in Basin of Mines 95 feet above sea level high water. Building square painted White, stands 60 feet from the Bluff and shows a *white* light.

Beacon light Admiralty Head on the West side of the entrance of Port Medway. Building Square painted *white* with *black square* in the centre of the Seaward sides, *plain white* light 44 feet above sea level, and stands within 30 fathoms of the shore.

General Post Office, Halifax, N. S.

POSTMASTER GENERAL, ARTHUR WOODGATE, Esq.

Clerk, C.H.Hamilton, Esq; *Clerk* (Account Branch,) F.M.Passow, Esq.,; *Junior Clerks*, Messrs. William Small, John M. Ingliss, Hugh Kerr and Henry Driscoll. *Messenger*, Mr. Godfrey Schwartz.

DEP. POSTMASTER—St. Margaret's Bay, Mr. F. W. Brine.

Letter Carriers—Southern District of the City, Mr. Wm. Craig; Northern District, Mr. Alexander Church.

The Mails for Halifax and Boston are despatched from Liverpool, G. B., every alternate *Saturday*.

The Mails for the United Kingdom are made up at Halifax every alternate *Thursday* Evening, at 9 o'clock. The Royal Mail Steamers, leave Boston for Halifax and Liverpool, G. B., every alternate *Wednesday*; arrive at Halifax on *Thursday evening*, or very early the succeeding morning, leaving Halifax immediately after receiving the Mails.

Letters to or from England, 1s. 3d., *pre-payment optional*, Newspapers *free*; if forwarded *via* the United States, 1d. each payable on delivery.

The Mails for the United States by Packet are made up immediately on the arrival of each Royal Mail Steamer from Liverpool, G. B. Letters 5d. if posted at Halifax, (and an additional inland rate of 3d. when posted in the interior,) must be pre-paid. Newspapers 2½d each, which must also be pre-paid.

A closed Mail for Canada is made up and forwarded at the same time in charge of the British Officer. Letters so forwarded must be specially addressed "Closed Mail for Canada," the postage upon which will be 7½d.; viz., 5d the Packet Rate, and 2½d. the Colonial Rate– *pre-payment optional.*

The Mails for Bermuda and the West Indies are made up at Halifax *once a month* during the months of Decr., Jany., Feby. and March; and *once a fortnight* during the months of April, May, June, July, August, Sept., Octr., and Novr.—closing on the arrival of the Royal Mail Steamers from Liverpool. Letters 5d. packet rate, if posted at Halifax, and an additional inland rate of 3d. when posted in the interior—*the latter rate must be pre-paid.* Newspapers free.

Letters are forwarded *via* Bermuda for Chagres and the Pacific, Chili and Peru, Havana, Honduras, Laguyra, Mexico, Venezuela, and the British and Foreign West India Islands.

Postage to Foreign West Indies, 1s. 3d., when posted at Halifax; 1s. 6d. when posted in the interior—*must be pre-paid.* Newspapers 2½d. each *must be pre-paid.*

The Mails for Newfoundland, (and Cape Breton during the Summer months,) are made up at Halifax *once a month* during the months of Decr., Jany., Feby., and March; and *once a fortnight* during the months of April, May, June, July, August, Sept., Octr. and Novr., closing on the arrival of the Royal Mail Steamers from Boston. Postage 5d. when posted in Halifax—8d. when posted in the interior.

The Mails for St. Pierre and Miquelon, are forwarded to Sydney, C. B., from whence they are despatched by the French Packet, during the Summer months and from Halifax direct, in the Winter months. Letters 5d. packet rate, and 3d. inland, *pre-payment optional.*

The Land Mails, *(by Eastern Route,)* for Amherst, Londonderry, Pugwash, Wallace, Canada, New Brunswick, and the United States, are made up on TUESDAY, THURSDAY and SATURDAY *Evenings;* for Antigonish, Arichat, Albion Mines, Baddeck, Guysborough, Lower Stewiacke, New Glasgow, North Sydney, Plaister Cove, Port Hood, St. Peters, Shubenacadie, Sydney, Sydney Mines, and Sherbrooke, on WEDNESDAY and SATURDAY *Evenings;* for Durham, Pictou and Truro on TUESDAY, WEDNESDAY, THURSDAY and SATURDAY *Evenings;* for Gay's River and Middle Musquodoboit on WEDNESDAY *Evening;* for Parrsborough, on THURSDAY and SATURDAY *Evenings;* and for Prince Edward Island on MONDAY, WEDNESDAY and THURSDAY *Evenings.* ALL closing at 10 o'clock, P. M.

The Land Mails, (*by Western Route,*) for Annapolis, Bridgetown, Digby, Lawrence Town, Weymouth, Yarmouth, New Brunswick and United States via Annapolis on TUESDAY, THURSDAY and SATURDAY *Mornings;* for Kentville, Lower Horton, Windsor and Wolfville on MONDAY, TUESDAY, WEDNESDAY, THURSDAY, FRIDAY and SATURDAY *Mornings;* and for Newport on TUESDAY and FRIDAY *Mornings;* and for Hantsport on SATURDAY *Morning.* ALL closing at 8 o'clock, A. M.

The Land Mails, (*by Shore Route,*) for Barrington, Chester, Liverpool, Lunenburg, St. Margaret's Bay, and Shelburne, on MONDAY and THURSDAY *Mornings;* and for Yarmouth on MONDAY; and for Bridgewater on THURSDAY *Mornings.* ALL closing at 8 o'clock, A. M.

Mails are made up for Dartmouth daily—postage 1d., (from Halifax,) W. O. Keeper, Mr. E. Foster.

Mails made up for Musquodoboit Harbour, every Tuesday, at 9 o'clock,—Return Mail due at Halifax, on Monday, at 5 o'clock, P. M.—Courier, Mr. W. Anderson. Postage 3d., Newspapers Free.

Mails made up for Prospect every Saturday, at 2 o'clock, P. M. Return Mail due on Saturday at 11 A. M.—W. O. Keeper, Mr. S. White. Postage 3d., Papers free

Mails made up for Ketch Harbour and Sambro every Friday night, at 10, P. M. Return Mail due on Saturday.—Courier, Mr. James Neville, Postage 3d., Papers Free.

Land Mails due at Halifax on MONDAY, WEDNESDAY and FRIDAY *Evenings, from* Amherst, Londonderry, Canada, New Brunswick, and United States *via* Amherst; on TUESDAY and FRIDAY *Evenings from* Antigonish, Arichat, Albion Mines, Baddeck, Guysborough, Lower Stewiacke, New Glasgow, North Sydney, Plaister Cove, Port Hood, St. Peter's, Shubenacadie, Sydney, Sydney Mines and Sherbrooke; on MONDAY, TUESDAY, WEDNESDAY and FRIDAY *Evenings from* Durham, Pictou and Truro; on TUESDAY *Evenings from* Gay's River and Middle Musquodoboit; on MONDAY and FRIDAY *Evenings from* Pugwash, Parrsboro' and Wallace; and on WEDNESDAY and FRIDAY *Evenings from* Prince Edward Island. ALL at 10 o'clock, P. M.

On MONDAY, TUESDAY, WEDNESDAY, THURSDAY, FRIDAY and SATURDAY *Evenings from* Kentville, Lower Horton, Windsor and Wolfville; on MONDAY, WEDNESDAY, and FRIDAY *Evenings from* Annapolis, Bridgetown, Digby, Lawrence Town, Weymouth, New Brunswick and United States *via* Annapolis; on WEDNESDAY and SATURDAY *Evenings from* Barrington, Chester, Liverpool, Lunenburg, St. Margaret's Bay and Shelburne, on TUESDAY and FRIDAY *Evenings from* Newport; on SATURDAY *Evening from* Bridgewater, and Hantsport; and on MONDAY, WEDNESDAY, FRIDAY and SATURDAY *Evenings from* Yarmouth. ALL at 6 o'clock, P. M.

From Boston by each Steamer *fortnightly.* From Great Britain every alternate week. From Bermuda *every fortnight* during the months of April, May, June, July, August, Sept., Octr. and Novr.; and *once a month* during the months of Decr., Jany., Feby. and March. From Newfoundland *once a fortnight* during the months of April, May, June, July, August, Sept., Oct. and Novr.; and *once a month* during the months of Decr., Jany., Feby., and March.

The Post Office is open daily, (Sundays excepted,) from 7 o'clock in the morning, till 10 at night.

When the Mails from England arrive *before* 9 o'clock, P. M ,they will be delivered the same Evening ; if after that hour at 7 o'clock the *next morning*.

All other Mails arriving *before* 8 P. M. will be delivered the same evening; if after that hour, and before 10, at 7 o'clock ; and if *after* 10, at 8 o'clock, the *following morning*.

Money Letters intended to be registered must be posted half an hour previous to the closing of the particular mail, by which they are to be forwarded, and the *postage* as well as the *Registration fee* must be *pre-paid*.

Letters addressed to any part of Nova Scotia, or British North America, are liable to a uniform rate of 3d. the half-ounce, *pre-payment optional*. Those addressed to the United States (California and Oregon excepted) *when sent by land Mail*, 6d. the half-ounce. Letters for California and Oregon, 9d. half-ounce, the combined Colonial and United States postage, *pre-payment optional*.

Letters having stamps affixed to them equal to the rate of postage, pass free of all other postage in whatever part of Nova Scotia they may be posted, and to whatever part of British North America addressed.

Registered Money Letters will be liable to a charge of 6d. each, *in addition to the postage*, both of which must in all cases be prepaid. The system of Registration is applicable to all description of letters, without distinction, whether they contain coin or articles of value or not. Letters to be registered must be brought to the office *half an hour* before the closing of the Mail by which they are to be despatched.

The Postmaster General is not liable to any party for the loss of any letter or packet sent by post, unless such loss shall have arisen from his own default.

Newspapers published in Nova Scotia, addressed to any part of Nova Scotia, British North America, or the United States, when forwarded by *land Mail* pass free of charge—and must be sent without a cover, or in a cover open at the sides or ends. There must not be any words or communication printed on the paper after its publication, or upon the cover, nor any writing or marks upon it, or upon the cover, except the name and address of the sender, and of the person to whom it is sent. No paper or thing must be enclosed in any paper. If these conditions are not complied with, it will be liable to be charged as a letter.

Pamphlets, printed Books, and periodical publications will be liable to a charge of 2d. per ounce up to 6 ounces in weight, done up the same as Newspapers, and 3d. for every additional ounce up to 16 ounces, beyond which weight they cannot be received.

Printed Books, Magazines, Reviews, or Pamphlets, whether British, Colonial, or Foreign, can be sent through the Post Office from the United Kingdom to Nova Scotia or *vice versa*, whether by Packet or private Ship, subject to the same conditions and restrictions, except as to weight, to which Newspapers are liable, at the following rates—not exceeding ½ lb. 7½d. ; exceeding ½ lb. and not 1 lb. 1s. 3d. ; exceeding 1 lb. and not 2 lbs. 2s. 6d. ; and so on,

adding 1s. 3d. to every additional pound or fraction of a pound. When forwarded by Packet they must be sent by the direct route from Halifax—the postage in all cases to be *pre-paid*.

Parliamentary Papers pass free through Nova Scotia; if forwarded by Packet, 1d. for every 4 ounces.

For encouraging Masters of Vessels, not being Post Office Packets, to undertake the conveyance of letters between places beyond the British North American Colonies, and this Province, and for regulating the conveyance and delivery of such letters the Postmaster General may allow to the Master 1½d. for each letter they deliver to the Post Office at the first Port they touch, or arrive at in this Province, or with which they shall communicate when inward bound; and if, from unforseen circumstances, the Master cannot, upon delivering his letters at an outport, receive the money to which he is entitled, he shall be paid by an order on the Postmaster General at such other place as may be convenient; and every master of a vessel inward bound, shall, at the port or place of arrival, sign a declaration, in the presence of the person authorized to take the same, who shall also sign the same.

The Postmaster General has the exclusive privilege of conveying, receiving, collecting, sending, and delivering letters within this Province, and any person who shall (except in the cases herein after excepted) collect, send, convey, or deliver, or undertake to convey or deliver, any letter, or who shall receive or have in his possession any letter for the purpose of conveying or delivering it, otherwise than as above, shall, for every letter so unlawfully conveyed, received, delivered, or found in his possession, incur a penalty of *five shillings*—such exclusive privilege, prohibition, and penalty not to apply to—

1. Letters sent by private individuals to be mailed in the first Way or Post Office.

2. Letters sent by a Messenger on purpose, concerning the private affairs of the sender or receiver.

3. Letters addressed to a place out of the Province, and sent by sea and by a private vessel not being a packet boat.

4. Letters lawfully brought into the Province, and immediately posted in the nearest Post Office.

5. Letters of merchants, owners of merchant vessels, or of the cargo, or loading therein, sent by such vessels, or by any person employed by such owners for the carriage of such letters, and delivered to the persons to whom they are respectively addressed, without pay or advantage for so doing.

5. Letters concerning Goods sent by common known carriers to be delivered with the Goods to which such letters relate, without reward or advantage for receiving or delivering them.

6. No person is authorized to collect any such excepted letters for the purpose of conveying or sending them. Way letters, *pre-paid*, may be delivered by the office to the Courier, to be dropped along the route. No person is obliged to send any pamphlet, printed book, or newspaper by post.

British re-prints of copyright works from the United States, by land mail or by steamer, liable to full letter postage.

All Letters sent by Post in Nova Scotia, and the other Provinces of British North America, are charged by weight, (without regard to the number of enclosures). The Provincial Scale of Rates is

On a letter not exceeding	½	oz	in	weight,				3d.
Over	½	oz	and	not exceeding	1	oz.		6d.
"	1	"	"	"	1½	"		9d.
"	1½	"	"	"	2	"		1s.
"	2	"	"	"	2½	"		1s. 3d.
"	2½	"	"	"	3	"		1s. 6d.

and so on adding 3d. for every additional half ounce.

The British scale of rating letters is

For a letter not exceeding	½ oz.	1 rate	of postage,		1s. 3d
"	"	1 " 2	do.		2s. 6d.
"	"	2 " 4	do.		5s.
"	"	3 " 6	do.		7s. 6d.

and so on.

Courts.

COURT OF CHANCERY

Held before the Hon. the Master of the Rolls, every Tuesday throughout the year, except during vacation.

Chancellor, the Lieutenant Governor of Nov a Sotia.

Master of the Rolls and Responsible Judge in Chancery, the *Hon.* Alexander Stewart. *Registrar and Examiner*, Nat. W. White, Esq. *Asst Reg'r and Examiner*, Jno McGregor, Esq. *Comm'r of Escheats and Forfeitures*, Jas. W. Nutting, Esq.

Masters in Chancery, Jas. W. Nutting, Beamish Murdoch, Chas Twining, Hugh Hartshorne, and Jas Scott Tremain, Esqrs. *Serjeant at Arms*, Jno. Jas. Sawyer, Esq. *Officers for Serving Process*, The Sheriffs throughout the Province. *Bank of Chancery Deposits*, The Bank of British North America. *Accountant General*, Chas Twining, Esq. *Usher and Messenger*, Mr. Jas. Venables.

Masters Extraordinary.—COLCHESTER, Jonathan Marsters, Adams G. Archibald, and *Hon.* Alex Campbell; PICTOU, Thos Dickson, Henry Blackadar, and Jas Carmichael; SYDNEY, *Hon.* Alexander McDougall; GUYSBOROUGH, S. Campbell and Hugh McDonald; CAPE BRETON, Chas. E. Leonard; RICHMOND, Chas F. Harrington and Thos H. Fuller; INVERNESS, Jno D. Tremain and H'y Taylor; CUMBERLAND, Robt B. Dickey, Jno D. Kinnear and Amos B. Chandler; KINGS, J. C. Hall, C. W. H. Harris, and Jas Robt Prescott; HANTS, Lewis M. Wilkins, Harry King, and Benj Smith; ANNAPOLIS, Silas L. Morse, Rich. James and Major Chipman; DIGBY, Jas A. Dennison and Anselm Doucette; YARMOUTH, H'y A. Grantham and Thos V. Bingay; SHELBURNE, Cornelius White and Wm Sargent; LIVERPOOL, Snow P. Freeman; LUNENBURG, Jno Creighton and G. T. Solomon, Esqrs.

Solicitors, the Barristers of the Supreme Court.

SUPREME COURT OF JUDICATURE.

Chief Justice, the *Hon.* Brenton Halliburton. *Assistant Judges*, *Hon.* William Blowers Bliss, *Hon.* Thomas C. Haliburton, *Hon.* Edmund Murray Dodd, and *Hon.* William Frederick DesBarres. *Attorney General*, *Hon.* Jas B. Uniacke. *Solicitor General*, *Hon.* Alex McDougall. *Queen's Council*, Lewis M. Wilkins, Jno Creighton, Samuel P. Fairbanks. Wm Young, Law O'C. Doyle and *Hon.* Wm A. Henry, Esqrs. *Clerk of the Crown and Prothonotary*, Jas W. Nutting, Esq.

COURT OF ERROR.

The Lieutenant Governor and the Members of Her Majesty's Executive Council.

COURT OF MARRIAGE AND DIVORCE.

The Lieut. Governor (*President*), the *Hon.* Judge Bliss (*V. President*), and the Members of Her Majesty's Executive Council.

Advocates and Proctors, the Barristers and Attornies of the Supreme Court.

COURT OF VICE ADMIRALTY, HALIFAX, N. S., (INCLUDING CANADA.)

Vice Admiral, The Rt. Hon. the Earl of Elgin and Kincardine. *Judge and Commissary*, The Honble. and Worshipful Alexander Stewart. *Surrogates*, HALIFAX, Chas Twining, Jno C. Halliburton, Law O'C. Doyle, Alex Primrose, Jno W. Ritchie and Saml P. Fairbanks; LIVERPOOL, Snow P. Freeman; PICTOU, Henry Blackadar; AMHERST, Alex McFarlane; TRURO, Ebenezer Munro; WINDSOR, Harry King; KENTVILLE, Jno C. Hall; LUNENBURG, Chas B. Owen; ARICHAT, Chas F. Harrington; SYDNEY, C. B., Jas McKeagney; ANTIGONISH, *Hon.* Wm A. Henry, Esqrs. *Receiver General of the Droits*, C. B. Hamilton, Esq. *Deputy for N. S.*, G. R. Young, Esq. *Registrar*, Jas Scott Tremain, Esq. *Marshal*, Hugh Hartshorne, Esq. *Advocate and Procurator General*, *Hon.* Jas B. Uniacke. *Advocates and Proctors*, The Barristers and Attornies of the Supreme Court. The Sheriffs, Mayors, Constables and other Officers, are also Officers of this Court. *Usher and Messenger*, Mr. Jas Venables. *Bank of Admiralty Deposits*, The Bank of British North America.

This Court ordinarily sits at Halifax on the *first* and *third* Tuesday in every month, and also at other times when business requires.

NOVA SCOTIA BARRISTERS' SOCIETY.

PATRONS.—The Chancellor and The Chief Justice. *Honorary Members*, The Judges of the Supreme Court. *Committee*, John W. Ritchie, Geo. A. Blanchard and Joseph Whidden, Esqrs. *Treasurer*, S. L. Shannon, Esq. *Sec'y.*, Wm. Howe, Esq. *Librarian*, James Thomson, Esq.

Barristers and Attornies,

RESIDENT IN NOVA-SCOTIA.

Names.	Admitted Barristers.	Admitted Attornies.	Residence.
Hon H H Cogswell, L.L.D.	10 Octr 1798	10 Octr 1798	Halifax
James S. Morse	11 Octr 1810	11 Octr 1810	Amherst
James W. Nutting	23 Octr 1810	23 Octr 1810	Halifax
William Sterns	14 April 1814	14 April 1813	Liverpool
Thomas Dickson	14 April 1814	14 April 1813	Pictou
Hon. Jas W. Johnston	23 Octr 1814	23 Octr 1813	Halifax
John Creighton, *Q. C.*	18 April 1816	18 April 1815	Lunenburg
Wm Q. Sawers	22 Octr 1817	22 Octr 1817	Halifax
Saml P. Fairbanks, *Q. C.*	15 April 1818	15 April 1817	Ditto
Nat W. White	16 April 1818	16 April 1818	Ditto
George T. Solomon	19 April 1821	19 April 1820	Lunenburg
Jonathan Marsters	25 July 1821	25 July 1820	Truro
Lewis M. Wilkins, *Q. C.*	9 July 1822	9 July 1822	Windsor
Beamish Murdoch	14 July 1822	14 July 1821	Halifax
Hon. J. B. Uniacke, *A.G.*	5 April 1823	5 April 1823	Ditto
Charles Twining	5 April 1823	5 April 1823	Ditto
Alex Primrose	10 July 1823	10 July 1822	Ditto
Charles D. Roach	9 Octr 1823	9 Octr 1822	Amherst
Jas Scott Tremain	18 Octr 1823	18 Octr 1822	Halifax
John C Hall	19 Jany 1825	19 Jany 1825	Kentville
John James Sawyer	28 Jany 1825	28 Jany 1824	Halifax
Henry Blackadar	13 April 1825	13 April 1824	Pictou
George R. Grassie	13 April 1825	13 April 1824	Annapolis
Hon. A. McDougall, *S.G.*	24 Jany 1826	19 Jany 1825	Antigonish
James S. Clarke	24 Octr 1826	25 Octr 1825	Halifax
William Young, *Q.C.*	24 Octr 1826	25 Octr 1825	Ditto
Charles W. H. Harris	23 Jany 1827	23 Jany 1827	Lower Horton
Charles B. Owen	23 Jany 1827	24 Jany 1826	Yarmouth
Hugh Hartshorne	24 July 1827	24 July 1827	Halifax
James A. Dennison	23 Octr 1827	24 Octr 1826	Digby
Robert B. Dickson	23 Octr 1827	24 Octr 1826	Parrsboro'
James Stewart	23 Octr 1827	24 Octr 1826	Halifax
Martin I. Wilkins	22 Jany 1828	22 Jany 1828	Pictou
Edw H. Harrington	28 Octr 1828	23 Octr 1827	Antigonish
Silas C. Morse	27 Jany 1829	23 April 1827	Amherst
Harry King, *D.C.L.*	27 Jany 1289	27 Jany 1829	Windsor
Stephen H. Moore	27 Jany 1829	22 Jany 1828	Kentville
L. O'C. Doyle, *Q.C.*	27 Jany 1829	22 Jany 1828	Halifax
John C. Halliburton	28 July 1829	22 July 1828	Ditto
Wm H. Keating	3 Nov 1829	28 Octr 1828	Ditto
Wm Sutherland	3 Nov 1829	28 Octr 1828	Ditto
Edward Roach	4 May 1830	5 May 1829	Pictou
Snow P. Freeman	27 July 1830	28 July 1829	Liverpool
Henry Pryor	25 Jany 1831	25 Jany 1831	Halifax
Thomas B. Aikins	3 May 1831	4 May 1830	Ditto
John W. Ritchie	24 Jany 1832	25 Jany 1831	Ditto
Silas L. Morse	1 May 1238	3 May 1831	Bridgetown

Nepean Clarke	30 Octr 1832	1 Nov 1831	Halifax
James R. Smith	23 July 1833	23 July 1831	Ditto
Archibald McQueen	23 July 1833	23 July 1832	PortHood, c B
Andrew M. Uniacke	29 Octr 1833	29 Octr 1833	Halifax
Robert B. Dickey	21 Jany 1834	22 Jany 1833	Amherst
Donald N McQueen	21 Jany 1834	22 Jany 1833	Sydney, c. B
George S. Milledge	21 Jany 1834	30 April 1833	Annapolis
Chas E. W. Schmidt	29 April 1834	30 April 1833	Halifax
Daniel Owen	29 April 1834	30 April 1833	Lunenburg
George R. Young	22 July 1834	22 Jany 1833	Halifax
James L. DeWolf	4 Nov 1834	29 Octr 1833	Windsor
Henry H. Grantham	4 Nov 1834	29 Octr 1833	Yarmouth
Henry B. Webster	5 May 1835	29 April 1834	Kentville
Stewart Campbell	25 July 1835	22 July 1834	Guysboro'
Perez M. Cunningham	25 July 1835	25 July 1835	Windsor
Thomas N. Jeffery	14 Jany 1836	3 Mar 1835	Halifax
Thomas V. B. Bingay	14 Jany 1836	3 Mar 1835	Yarmouth
John D. Kinnear	26 July 1836	25 July 1835	Amherst
John McGregor	1 Nov 1836	3 Novr 1835	Halifax
Gustavus Haliburton	1 Nov 1836	1 Nov 1836	Shelburne
Hon. Jonathan McCulley	16 Jany 1837	14 Jany 1836	Halifax
Ebenezer F. Munro	16 Jany 1837	14 Jany 1836	Truro
Charles F. Harrington	31 Octr 1837	1 Nov 1836	Arichat, c. B.
Wm C. Whidden	31 Octr 1837	1 Nov 1836	Shelburne
David Matheson	31 Octr 1837	1 Nov 1836	Pictou
Peter Lynch	31 Octr 1837	1 Nov 1836	Halifax
Henry P. Hill	16 Jany 1838	18 Jany 1837	Antigonish
Samuel Gray	16 Jany 1838	18 Jany 1837	Halifax
James Fogo	1 May 1838	2 May 1837	Pictou
Fredk W. Grantham	1 May 1838	2 May 1837	Yarmouth
Daniel Dickson	24 July 1838	25 July 1837	Pictou
James McKeagney	30 Octr 1838	31 Octr 1837	Sydney, c. B.
Adams G. Archibald	15 Jany 1839	16 Jany 1837	Truro
S. Leonard Shannon	16 Jany 1839	16 Jany 1839	Halifax
Henry C. D. Twining	30 April 1839	31 May 1838	Ditto
Jas Robert Prescott	30 April 1839	30 April 1839	Cornwallis
Edward A. Pyke	23 July 1839	24 July 1838	Ditto
William Howe	23 July 1839	23 July 1839	Halifax
George A. Blanchard	29 Octr 1839	30 Octr 1838	Ditto
Charles Morse	3 Nov 1840	29 Octr 1839	Liverpool
John C. Wade	24 July 1841	28 July 1840	Digby
Gilbert Seely	30 Nov 1841	3 Nov 1840	Liverpool
Hon. W A Henry Q C	30 Nov 1841	3 Nov 1840	Antigonish
William H Troup	19 April 1842	19 Jany 1841	Bridgetown
James C Cogswell	19 April 1842	19 April 1842	Halifax
James Murray, jr.	26 July 1842	27 April 1841	Yarmouth
Thos Wm Hunt	26 July 1842	24 July 1841	Halifax
Joseph Whidden	26 July 1842	24 July 1841	Ditto
Hiram Blanchard	18 April 1843	30 Nov 1841	Port-hood c B
Peter S Archibald	18 April 1843	19 April 1842	Truro
Robert McCully	18 April 1843	19 April 1842	Amherst
A F Haliburton	18 April 1843	19 April 1842	Baddeck
John D McNutt	7 May 1844	29 April 1842	Truro
Timothy D Ruggles	7 May 1844	18 April 1843	Bridgetown
Philip C Hill	7 May 1844	7 May 1844	Halifax,

Thos W Harris	23 July 1844	25 July 1843	Kentville
James Hall Thorne	23 July 1844	23 July 1844	Bridgetown
Alex McFarlane	3 Dec 1844	5 Dec 1843	Amherst
Edwin J Monk	3 Dec 1844	5 Dec 1843	Halifax
Alexander James	6 May 1845	7 May 1844	Ditto
Charles Jas Stewart	6 May 1845	7 May 1844	Amherst
Edward P Nutting	6 May 1845	7 May 1844	Halifax
William R Cutler	22 July 1845	23 July 1844	Arichat
John McKinlay	22 July 1845	23 July 1844	Pictou
Constantine Jas Doyle	22 April 1846	29 April 1845	Guysboro'
Simeon C Irish	22 April 1846	29 April 1845	Antigonish
James W Johnston, jr.	28 July 1846	28 July 1846	Halifax
Abram S Harris	1 Dec 1846	2 Dec 1845	Lunenburg
Allan Fraser	1 Dec 1846	2 Dec 1845	Pictou
Peter H LeNoir	20 April 1847	22 April 1846	Halifax
Richard Sands, jr.	20 April 1847	20 April 1847	Granville
Alex C McDonald	26 July 1847	28 July 1846	Pictou
Francis S Beamish	26 July 1847	28 July 1846	Halifax
Amos B Chandler	16 Nov 1847	28 July 1846	Amherst
William P Moffat	16 Nov 1847	28 July 1846	Ditto
William Hackett	29 Nov 1847	29 Nov 1847	Arichat
Norman F Uniacke	24 July 1848	26 July 1847	Halifax
James Thomson	24 July 1848	26 July 1847	Ditto
Hon. James McLeod	25 July 1848	26 July 1847	Sydney, C. B.
Edwd Cutler Cowling	4 Dec 1848	29 Nov 1847	Annapolis
Howard D Steele	4 Dec 1848	29 Nov 1847	Halifax
Daniel J Janvrin	4 Dec 1848	29 Nov 1847	Arichat
Thomas H Fuller	4 Dec 1848	29 Nov 1847	Ditto
Samuel Cunard West	16 April 1849	24 April 1848	Halifax
William A Johnston	16 April 1849	16 April 1849	Ditto
Henry Wm Smith	23 July 1849	24 July 1848	Shelburne
Thomas P Ryan	15 April 1850	16 April 1849	Halifax
Isaac J Wylde	22 July 1850	23 July 1849	Guysboro'
Wm Henry Blanchard	2 Dec 1850	3 Dec 1849	Windsor
Matthew H Richey	2 Dec 1850	3 Dec 1849	Halifax
Edward B Sutherland	21 April 1851	15 April 1850	Sydney, C. B.
William Seaman	21 April 1851	15 April 1850	Amherst
Mather B Desbrisay	21 April 1851	1 May 1850	Halifax
Richard B O'Flaherty	21 April 1851	21 April 1851	Ditto
John Skerry	21 April 1851	21 April 1851	Ditto
Wm B Chandler	21 July 1851	26 July 1836	Arichat
Archibald O Dodd	21 July 1851	15 July 1850	Sydney, C B.
James McDonald	22 Dec 1851	2 Dec 1850	Pictou
Benjamin G Gray	22 Dec 1851	22 Dec 1851	Halifax
Daniel McDonald	19 April 1852	21 April 1851	Antigonish
Jno Shannon Marshall	26 July 1852	21 July 1851	Liverpool
Alex H Winniett	———	24 July 1827	Bridgetown
Wm H Buckerfield	———	22 July 1845	Amherst
John Burnyeat	———	21 July 1851	Truro
John Stubs	———	22 Dec 1851	Amherst
Geo A McKenzie	———	22 Dec 1851	Pictou
P S Hamilton	———	22 Dec 1851	Truro
Lewis W DesBarres	———	19 April 1852	Halifax
Charles H Hurdy	———	19 April 1852	Amhers

MASONIC.

THE MOST ANCIENT AND HONORABLE FRATERNITY OF FREE MASONRY.

Grand Master of England—The Earl of Zetland.
Grand Master of Ireland—The Duke of Leinster.
Grand Master of Scotland—The Duke of Atholl.

ENGLISH.

PROVINCIAL GRAND LODGE, UNDER ENGLISH JURISDICTION.

Provincial Grand Master for Nova Scotia and New Brunswick, and the Islands of Newfoundland and Prince Edward, *R.W.* Hon. Alex Keith. *Dep. Grand Master*, *R.W.* Jas Forman, jr. Esq. *Senior Grand Warden*, *R.W.* Charles W Dickson, Esq. *Junior Grand Warden*, *R.W.* Wm Woodill. *Grand Chaplain*, *V.W.* Rev J T Twining, D.D. *Asst. Grand Chaplain*, *V.W.* Rev Robt Arnold, A.B. *Grand Sec'y*. *V.W.* H C D Twining, Esq. *Senior Grand Deacon*, *W.* Mr W H Tully. *Junior Grand Deacon*, *G.* *Sup't of Works*, *W.* Chas W Fairbanks, Esq. *G Sword Bearer*, *W.* Mr Patk Meek. *G. Pursuivant*. *W.* Mr. Thos Anderson, *Grand Tyler*, *W.* Mr. Geo Anderson, jr. *Grand Stewards*, Brothers John McGregor, W S Murison, John McNab and T B Livingston, Esqrs.

St. Andrews Lodge, No. 137, held at Mason's Hall, Halifax, on the *first Tuesday* in every month. *W. Master*, Rev A. Hitchborne. *Treasurer*, Mr Jno Richardson. *Sec'y*. Mr C H Rigby.

St. John's Lodge, No. 187, held at Mason's Hall, Halifax, on the *first Monday* in every month. *W. Master*, James Forman, Esq. *Treasurer*, R. Forman, Esq. *Sec'y*. James Murison, Esq.

Virgin Lodge, No. 558, held at Mason's Hall, Halifax, on the *fourth Monday* in every month. *W. Master*, Arch'd Scott, Esq. *Treasurer*, Arthur Woodgate, Esq. *Sec'y*. Wm. Scott, Esq.

Royal Standard Lodge, No. 564, held at Mason's Hall, Halifax, on the *second Tuesday* in every month. *W. Master*, Mr Patrick Meek. *Treasurer*, Mr Wm Thom. *Sec'y*. R Pearson.

Royal Sussex Lodge, No. 794, held at Mason's Hall, Halifax, on the *first Thursday* in every month. *W. Master*, Mr Wm Tully. *Treasurer*, Mr Geo Brown. *Sec'y*. Mr M H Keefler.

St. Andrew's Lodge, No. 732, held at Temperance Hall, Sydney, C. B., on the *third Tuesday* in every month. *W. Master*, Jas P Ward, Esq. *Treasurer*, Mr Jas Anderson. *Sec'y*, Mr Wm Turnbull.

Unity Lodge, No. 836, held at Lunenburg, on the *first Monday* in every month.

Albion Lodge, held at New Glasgow.

St Mary's Lodge, held at Digby.

New Caledonia Lodge, No 826, held at Pictou. *W. Master*, B Hammatt Norton, Esq; *S W*, Daniel Hockin, Esq; *J W*, M T Smith, Esq; *Treasurer*, Alexr Patterson, Esq; *Sec'y*, Robt McKinlay, Esq; *S D*, Thos Killar, Esq; *J D*, Jno R Noonan, Esq; *Marshal*, Mr Geo M Johnston; *Stewards*, Messrs Jno Ferguson & Jas Cooke; *Tyler*, Mr Jas Johnston.

ZETLAND LODGE, No. 891, held at Mason's Hall, Liverpool, on the *fourth Thursday* in every month; *W Master*, Snow P Freeman, Esq; *Senior Warden*, Dr J F Forbes. *Junior Warden*, Mr Wm Knaut; *Treasurer*, Mr Edwd McDonald; *Sec'y*, Mr Lewis Knaut.

HIRAM LODGE, held at Yarmouth, on the *first Monday* in every month.

ANNAPOLIS LODGE, held at Annapolis Royal. *W Master*, James Gray, Esq.

SCOTTISH.

SUPREME GRAND ROYAL ARCH CHAPTER OF SCOTLAND.

Principal Officers, J W Melville, of Mount Melville, Most Excellent Grand Principal Z; His Grace the Duke of Atholl, Past Grand Principal Z; G A W Arnott, of Arlany, LLD, Deputy Grand Principal Z; Jas Graham of Leitchtown, Grand Principal H; Sir Jas W Drummund, of Hawthorndon, Bart, Grand Principal J.—Provincial Grand Superintendents, W R Burton, Jamaica; Hon W Stephenson, Grenada; J Willis, Halifax, Nova Scotia; Alex Ballock, St John, New Brunswick; R Ramage, Grand Scribe E; W Gaylor, Grand Scribe N; D Robinson, Grand Treasurer; Sir W Miller of Glenlee, Grand Chancellor; E Main Deputy Grand Chancellor, Dr D W McRichie, 1st Grand Sojourner; P Deuchar, R N, 2nd Grand Sojourner; 3rd Grand Sojourner, T B Douglas; Grand Sword Bearer, C Jockell and John Brown; Grand Standard Bearers, T Boog, Grand Recorder; David Bryce, Grand Architect; John Law, Grand Jeweller; W Donaldson, Grand Clothier; Jas McLean, Grand Janitor.

PROVINCIAL.

GRAND ROYAL ARCH CHAPTER.

For the City of Halifax, and Province of Nova Scotia, holding under the Supreme Grand R. A. Chapter of Scotland.

M. E. Companion, Mr. Jno. Willis, Provincial Grand Superintendant; *M.E.C.* Mr. Wm. Johns, Deputy Do.; *M.E.C.* Mr. Wm. Millard, P.G. 2nd Princip. H.; *M.E.C.* Mr. Wm. Fraser, P. G. 3rd Princip. J.; *M.E.C.* Mr. J. H. Crosskill, P. G. Scribe E.; *M.E.C.* Mr. Geo. Brown; 1st, P. G. Sojourner; *M.E.C.* Mr. Adam Hunter, P. G. Architect.

ST. ANDREW'S ROYAL ARCH CHAPTER, No. 55, HOLDING UNDER THE SUPREME GRAND R. A. CHAPTER OF SCOTLAND.

M.E.C. Jno Willis and Wm Millard, Past Principals; *M.E.C.* Wm Fraser, 1st Princp. Z; *M.E.C.* J H Crosskill, 2nd Do. H; *M.E.C.* E P DeBlois, 3rd Do. J; *C.* P Meek, Scribe E; *C.*, G Brown, Scribe N; *C.*, Wm Johnston, Treasurer.

St. John's Priory, or Encampment of Knights Templars, holding of the Supreme Grand Conclave of Scotland.

Fra. Hon. Alex Keith, Most Noble Prior; *Fra.* Mr Jno H Crosskill, Mareschall; *Fra.* Mr John Wier, Hospitaller. *Fra.* Mr Saml Story,

3rd, Chancellor. *Fra.* Mr Wm Fraser, Treasurer. *Fra.* Rev J T Twining, D.D. Chaplain. *Fra.* Mr W D Cutlip, Chamberlain; *Fras.* Messrs L J Morton and F Traunweiser, Aides-de-Camp; *Fra.* Mr Jno Baxter, Guard.

PROVINICIAL GRAND LODGE, UNDER SCOTTISH JURISDICTION.

Provincial Grand Master, R W, Hon Alex Keith; *Deputy Grand Master, R W*, Wm Fraser; *Substitute, G M, R W*, Jno Richardson; *Senior Grand Warden, R W*, J H Crosskill; *Junior Grand Warden, R W*, Wm Walker; *G Sec'y, V W*, George Fraser; *G Chaplain, V W*, Rev R Arnold; *G Treasurer, V W*, E Dodson; *Grand Bible Bearer, W*, Mr J Reid; *Grand Stewards*, Jas Williamson, Thos Rees; *Grand Sword Bearer*, Mr Jno Grant, *G Tyler*, Jno Baxter.

THISTLE LODGE, No 322, held at Exchange Masonic Hall, on the Second Wednesday of every month. *R W Master*, J H Crosskill, Esq. *Treasurer*, W J Morris, Esq. *Sec'y*, Mr A Stewart.

ACADIA LODGE, No 345, held at Exchange Masonic Hall, on the third Thursday of every month. *R W Master*, Mr Wm Fraser. *Treasurer*, Mr Jas Romans. *Sec'y*, Mr Wm Goreham.

BURNS' LODGE, No 352, held at Mason's Hall, Halifax, on the first Wednesday of every month; *R W Master*, Mr G T Waterfield; *Treasurer*, J Williamson; *Sec'y*, Sergt Smith, Grenadier Company, 97th Regt.

ATHOL LODGE, No 361, held at Mason's Hall, on the Second Monday of every month; *R W Master*, Henry Eagar; *Treasurer*, W H Tully, *Sec'y*, Geo. Fraser.

KEITH LODGE, (Working under Dispensation) held at Mason's Hall, on the Second Wednesday of every month; *R W Master*, Samuel Story, jr, Esq; *Trea.* W D Cutlip; *Sec'y*, A F Etter.

Independent Order of Odd Fellows.

WORKING UNDER THE JURISDICTION OF THE GARND LODGE OF BRITISH NORTH AMERICA.

Right Worthy Grand Provincial Deputy, for the Provinces of Nova Scotia, New Brunswick, Prince Edward Island, and Newfoundland, Elbridge Gerry Fuller, Esq. Jno Campbell, Esq. *P.G. & D.M.* C H Hamilton, *P.G.*; S C West, P *G.*; W M Harrington, *P.C.P*; D K Harris, *P.C.P.*; E Jennings, M.D., *P,H.P.*

Mamberton Encampment, No. 9, I. O. of O. F. Odd Fellows Hall, Exchange Building.—OFFICERS—J B Oxley, *C.P.*, Benjamin Wier, *H.P.*, Jno Northup, jr., *S.W.*, E G Fuller, *Trea.*, C H Hamilton, *Scribe*; Jos Wier, *F. Scribe*; R Foreman, *J.W.*; Jos Austen, *O.S.*, Esqrs.

ACADIA LODGE, No. 26, I. O. of O. F. Odd Fellows Hall, Exchange Building, meet every *Monday* Evening.

OFFICERS—W J Williams, *N.G.*; Wm F Knight, *V.G.*; Jno Fuller, *R.S.*; Jno Ross, *F.S.*; L J Morton, *Treasurer*; E Creelman, War.; H A Taylor, *Cond.*; S McDonnell, *O.G.*; Wm Ackhurst, *R.S.N.G.*, Esqrs.

Colleges, Academies, Clergy, &c.

Provincial Superintendant of Education, Jno. W. Dawson, Esq.

KING'S COLLEGE WINDSOR.

Patron, His Grace the Lord Archbishop of Canterbury.
Visitor, The Lord Bishop of Nova Scotia.

Governors—The Lieutenant Governor of Nova-Scotia; The Lord Bishop of Nova Scotia; The Chief Justice; The Judge of the Vice Admiralty Court; The Speaker of the House of Assembly; The Secretary of the Province; The Attorney General; The Solicitor General; The President of the College; *Hon.* Jas B. Uniacke, Lewis M Wilkins, Esq., and *Hon.* Wm. B. Bliss.

President, and Professor of Divinity and Hebrew, Rev. Geo. Mc Cawley, D.D.; *Vice President and Professor of Mathematics, Natural Philosophy and Astronomy*, Rev. J. B. Smith, A.M.; *Professor of Modern Languages*, Federico Mantovani, D.C.L.; *Secretary and Treasurer*, J. C. Halliburton. Esq.; *Principal of the Collegiate Academy*, Rev. Jno. G. Mulholland, A.M. *Second Master*, Mr. T. F. H. Mulholland,; *Mathematical Teacher*, Mr. Jno. Russell; *Modern Languages*, J Forneri, L.L.D.

Terms.—Michaelmas Term commences 1st Septr., and ends on the 15th. Decr.,; Hilary Term commences 15th Jan., and ends on the Saturday preceding Psalm Sunday; Easter Term commences on the Monday after Easter Monday, and ends Saturday sen'night before Whit Sunday; Trinity Term commences on the morrow of Trinity Sunday, and ends on the 1st July.

ASSOCIATE ALUMNI OF KING'S COLLEGE, WINDSOR.

President, *Hon.* H. H. Cogswell, L.L.D. *Vice President*, A. M Uniacke, A.B., Esq. *Treasurer*, Hon. M. B. Almon. *Sec'y*, P. C Hill, A B. Esq. *Executive Committee*, Major Myers, Rev. T. T. Jones, A.M., Rev. J. C. Cochran, A. M., Rev. George W. Hill, A. B., S. L. Shannon, A.B. Hugh Hartshorne, A. B., and John W. Ritchie, Esqrs.

WILLIAM COGSWELL SCOLARSHIP.

Trustees, Rev. J. T. Twining, D.D. (Chairman), Hon. H. H. Cogswell, Rev. R. F. Uniacke: Rev. H. L. Owen—Henry Pryor, N. T. Hill and Jno. W. Ritchie, Esqrs. *Scholar*, Mr. M. Hensley.

DALHOUSIE COLLEGE, HALIFAX.

Governors, Wm. Young, Hon. Hugh Bell, Hon. Joseph Howe, Hon. Wm. Grigor, M D., Jas. F. Avery M. D., Andw. McKinlay, and John. Naylor, Esqrs. *Secretary*, Jas Thomson, Esq.

Professors of Latin and Greek, Belles Letters and Natural Sciences, including the Elements of Geology, Mineralogy and Botany, Mathematics, Algebra, and the higher parts of Arithmetic, Navigation, Surveying and kindred Branches, Mr. M. McCulloch, and Mr. John Costly.—*Professor of French and Spanish Languages*, Mr. H. Oldright.—*The usual branches of a good English Education, including Grammar and Geography, the Use of the Globes, Penmanship, &c.*—Mr. Rousselle.

ACADIA COLLEGE, WOLFVILLE.

Governors, Hon. Jas. W Johnston, *Hon.* W B Kinnear, Rev Ingraham, E. Bill, Rev. Wm. Burton, Rev. Abraham S. Hunt, A.M., Rev Saml. Robinson, Rev. Chas. Spurden, A.M., The President of the College—Jno. W. Barss, Caleb R. Bill, Nathan S. Demill, Jas. R. Fitch, M.D.., Stewart Freeman, Jas. W. Nutting, Alex. McL. Seely and Wm. Stone, Esqrs.

President and Professor of Theology, Ecclesiastical History, Hebrew and Moral Science, Rev. J. M. Cramp, D.D. *Professor of Classical Literature*, The President (acting). *Professor of Mathematics and Natural Philosophy, and acting Professor of Intellectual Science, Rhetoric and Logic*, *Steward*, Mr. Jas. S. Morse.

First Term—Commences 20th January and ends 20th June.

Second Term—Commences 1st September and ends 20th December. *General Agent and Treasurer*, Rev. Jno. Chase.

HORTON ACADEMY WOLFVILLE.

Principal, J. W. Hartt, Esq. *Assist. Teacher*, Mr. Henry W. Johnston, A.B.

The Academy is under the management of the Board of Directors of the Nova Scotia Baptist Education Society.

Two vacations of a month each, at Christmas and Midsummer—*Steward*, Mr. Jas. S. Morse.

Executive Committee Baptist Education Society.—Rev. E. A. Crawley, D.D., Rev. Wm. Chipman, Rev. I E. Bill, Rev. Wm. Burton, Rev. Chas. Tupper,—Hon. J W Johnston, C. R. Bill, Jas. W. Nutting, Wm. Johnson, Simon Fitch, Lewis Johnston, M.D., J R Fitch, M D., and Jno. W. Barss, Esqrs. *Sec'y*, Rev. A. S. Hunt. *Treasurer*, Rev. Jno. Chase.

FREE CHURCH COLLEGE FOR THE LOWER PROVINCES OF BRITISH NORTH AMERICA, AT HALIFAX.

Professor of Theology and Church History, Rev. Andw. King.—*Professor of Classical Literature, and Mental and Moral Philosophy*, Rev. Wm. Lyall.

Free Church Academy, Halifax.—*Rector*, Mr. Geo. Munro, *Mathematics*, Natural Philosophy, &c. ; Mr. Jas. Fowler, Classics, History, &c. ; Mr. Neil McKay, Initiatory Department.

College and Academy Board.—Rev. Professor King, Rev. Professor Lyall, Rev Alex Forrester,—Andw McKinlay, Robt Romans, Jas. H. Liddell, Geo. Buist, Jno McIntosh, Peter Ross, Robt. Boak and Jas. D. Murison, Esqrs.

Treasurer, Jas. Forman, junr., Esq. *Chairman*, Andw. McKinlay, Esq, *Secretary*, Jas. H. Liddell, Esq. *Auditors*, Geo. C. Whidden and Jno. Grant, Esqrs

HOME MISSION COMMITTEE.—Rev. A. Forrester, Rev. Professor King, Rev. M. Wilson, Rev. M. Stewart, Rev. Alex. Sutherland, Rev. J. Munro, Rev. A. Romans—and Messrs. J S Newcomb, Thos. Burns and Geo. McLeod, *Elders*. Rev A. Forrester, *Convener*.

GORHAM COLLEGE, LIVERPOOL.

Council of the College, Rev. Fredk. Tomkins, Rev. Chas. McKay, Rev. W. H. Heudebourck, Rev. Geo. Sterling, Rev. Jas. Porter, Rev. Joseph Peart.—Messrs. Freeman Tupper, (Treasurer), J. W. Hutchison, (Asst. Secretary), G[illegible] M[illegible]eod, Geo. Payzant, Stephen E. Tupper, Edw. Smith, W. H. [illegible] H. Freeman, Nathan Tupper, Jas. Collins, E. McLeod, Jo[illegible]ner, and David Dunlop. *President*, Rev. Fredk. Tomkins, A.M.

ST MARY'S COLLEGE, HALIFAX.

Patron, Most Rev William Walsh, D.D., Archbishop of Halifax. *President*, Rev. Michael Hannan. *Director*, Rev. P. Power. *Professors*, Messrs. Jos. P. Roles and P. Farrell.

WESLEYAN ACADEMY, SACKVILLE, N. B.

Principal and Professor of Mental Philosophy, Ethics, &c., Rev. H. Pickard, A.M. *Professor of Mathematics and Physical Science, &c.* Mr. Thos Pickard, junr., A.M. *Assistant in Classical Department*, Mr. Alex. S. Reid, *Assistant in Primary Department*, Mr. Arthur McN. Patterson. *Chaplain*, Rev. Albert DesBrisay. *Treasurer*, Chas. F. Allison, Esq. *Steward*, Mr. Thompson Trueman.

TERMS.—The Academical Year consists of two terms; the first of 24 weeks from the 1st Thursday in January;—the second of 19 weeks from the 1st Thursday in August.

PICTOU ACADEMY, PICTOU.

BOARD OF TRUSTEES.—Alex. P. Ross, *Chairman*; Henry Blackadar, *Vice Chairman*; Jas. Crichton, *Treasurer*; Wm. Jas. Anderson, *Sec'y*; J. D. B. Fraser, Peter Crerar, Hugh H. Ross, Alex. Fraser, M. R., Jas. Fraser, A. D. Gordon, Jas. Dawson, Peter Ross Esqrs.

TEACHER.—*First Deptm.*, Mr. Wm. Jack; *2nd Deptm.* Mr. W. G. T. Jarvis; *3rd Deptm.*, Mr. W. R. Mulholland. TERMS—*First Term* commences on the 1st Monday in Jan'y, and ends on the first Wednesday of July. *Second Term* commences 1st Monday in Aug. and ends at the commencement of the Christmas Holidays.

HALIFAX GRAMMAR SCHOOL.

TRUSTEES.—The Lord Bishop of Nova Scotia, the *Hon.* the Chie Justice, the *Hon* Judge Bliss, and Ven. Archdeacon Willis, D.D. *Principal*, Rev. E. Gilpin, jr., A.M.

NATIONAL SCHOOL, HALIFAX.

TRUSTEES.—The Lord Bishop of Nova Scotia, the Chief Justice, Rev. Robt. Willis, D.D. & D.C.L., and the Church Wardens of St Paul's Church. *Principal*, Mr. Jno. Willis. *Superintendent Female Department*, Mrs. Maxwell.

ROYAL ACADIAN SCHOOL, HALIFAX.

Patron, The Lieutenant Governor. *President*, Hon. H. H. Cogswell. *Treasurer*, Edw. Binney, Esq. *Secretary*, Jas. C. Hume, Esq., M.D. *Committee*, Hon. Enos Collins, Hon. H. H. Cogswell, Hon. Sir R. D. George, Bt. C.B., Hon. Alex. Stewart, Hon. Hugh Bell, Hon. Jas. W. Johnston, Hon. M. B. Almon, Hon. Alex. Keith, Rev. Jno. Scott, Rev. Jno. Martin.—Wm. Young, Jno. S. Morris, Geo. N. Russell, Jas. W. Nutting, Robt. Hume, M.D., Chas. Twining, M G. Black, Jas C Hume, M.D., and Henry Pryor, Esqrs. *Superintendent*, Mr. Stephen Selden. *Superintendent Female Department*, Miss Beamish.

CLERGY OF THE ESTABLISHED CHURCH IN NOVA SCOTIA.

The Right Rev. Hibbert Binney, D D., Lord Bishop of Nova Scotia, exercising Episcopal Jurisdiction over Nova Scotia and Prince Edward Island.

Ven. Robert Willis, D.D. & D.C.L., Archdeacon of Nova Scotia and Prince Edward Island. *Halifax*, *Ven.* Robert Willis, D.D .& D.C.L, Rector; and Rev. Wm. Bullock and Rev. Edmund Maturin. A.B., Curates of St. Paul's Church. Rev. Robt. F. Uniacke, A.M., Rector and Rev. Geo. W. Hill, A.B., Curate of St. George's Church. Rev. Jno. Thos. Twining, D D., Garrison Chaplain. Rev. E. Gilpin, jr., A.M., Principal Halifax Grammar School. Rev. T. T. Jones, A.M., Rev. Heber Bulleck, A.B. *Officiating in vacant Settlements in the neighbourhood of Halifax*, Rev. Jas. C. Cochran, A.M. *Agent of the Colonial Church and School Society*, Rev. Robt. Dunn. *Ship Harbour and Jeddore*, Rev. Robt. Jamieson. *Salmon River and Beaver Harbour*, Rev. Jas. Breading. *St. Mary's*, Rev. Jos. Alexander. *Eastern Shore*, Rev. — Jourdan. *Dartmouth*, Rev. Geo. E. W. Morirs, A.M. and Rev. Jas. Dewart, A.M.—*Sackville*, Rev. Thos. Maynard, A.B. *St. Margaret's Bay*, Rev. Jno. Stannage, and Rev. J. Ruddle. *Windsor*, Rev. Geo. McCawley, D.D. *Prest.*, and Rev. J. B. Smith, A.M. Vice Prest., of King's College; Rev. J. G. Mulholland, A.M. Collegiate Academy; Rev. Alfred Gilpin, A.M.; and Rev. Wm. C. King, A.M. retired. *Falmouth*, Rev. Geo. McCawley, D.D. officiating. *Newport*, Rev. Richard J. Uniacke, A. B. *Rawdon*, Rev. Wm. Taylor, A. B.—*Cornwallis and Horton*, Rev. John Storr, A B. ——————— ——————— *Aylesford*, Rev. Richard Avery. *Bridgetown*, Rev. Jas. Robertson, A.M, and Rev. Henry Stainer. *Annapolis*, Rev. Edwin Gilpin, A.M. and Rev. Jas. J. Ritchie, A M. *Granville*, Rev. J M Campbell, A.M. *Digby*, Rev. Archibald Gray, A.B. *Clements*, Rev. Wm M Godfrey, A.B. *Weymouth*, Rev. W H Snyder, A.B. *Yarmouth*, Rev. Jno T T Moody, A.M. and Rev. Henry Spike. *Shelburne*, Rev. Thos H White, A.B. *Liverpool*, Rev. Edw B Nichols, A.M. and Rev. Jno Ambrose. *Lunenburg*, Rev. Henry L Owen, A.M. *New Dublin and Petite Riviere*, Rev W Brine, A.B. *Mahone Bay*, Rev Philip Filleul, A.B. *Chester*, Rev James Shreve, D D. and Rev J Shaw Smith. *Parrsboro'*, Rev Wm B King, A.M. *Amherst*, Rev Geo Townsend, A.M. *Truro*, Rev. Thos C Leaver, A.M. and Rev Jno Dixon. *Pictou*, Rev Chas Elliot, A.B.. *Albion Mines*, Rev Joseph Forsythe. *Guysborough*, Rev. Chas J Shreve, A.B. *Antigo-*

nish, Rev Arthur W Milledge, A.B., and Rev Lewis M W Hill, A.B., *Manchester*, Rev Wm Thos Morrie, A.B. *Sydney, C. B*, Rev Chas Ingles, A.B. *Sydney Mines*, Rev. Robt Arnold, A.B. *Arichat*, Rev. Jas A Shaw.

TRAVELLING MISSIONARIES.—*Cape Breton Island*, Rev W Y Porter. Barrington & Western Shore of Nova Scotia, Rev. Wm Stuart.

THE INCORPORATED DIOCESAN CHURCH SOCIETY OF NOVA SCOTIA.

PATRONS,

The Society for the Propagation of the Gospel in Foreign Parts; and the Society for Promoting Christian Knowledge. *President*, the Rt Rev the Lord Bishop of Nova Scotia. *Vice Presidents*, the Ven Archdeacon Willis, D.D. & D.C.L., Hon. Chief Justice Halliburton, Hon C R Prescott, Hon H H Cogswell, L.L.D., David Hare, John Spry Morris, Esqrs. and Hon W B Bliss. *Sec'y*, Rev. E Gilpin, jr. A.M. *Asst. Sec'y*, Henry Pryor, Esq, A.M. *Treasurer*, Law. Hartshorne, Esq. *Executive Committee*, All Clergymen of the Established Church, and the Churchwardens of St. Paul's and St George's Churches. Halifax—Joseph Starr, Henry Ince, Beamish Murdoch, Jas G A Creighton, Hon M B Almon, Thos B Akins, Wm C Silver, Thos A Brown, P C Hill, Wm Gossip, jr, W H Marvin, Saml P Fairbanks, Jno W Ritchie, B Willis, (Lt Col R.A.) J B Gilpin, M.D., Jas R Dewolf, M.D., Nepean Clarke, Edw H Lowe, A M Uniacke, Jas R Smith, Esqrs. *Life Members*, by a donation of £10 at one time, Hon Enos Collins, Hon C R Prescott, David Hare, Esq, H G Farish, Esq, M.D., J G Farish, Esq, M.D., Lt Col E K S Butler, Hon Samuel Cunard, Lewis Bliss, Hon H H Cogswell, Miss Totten, and Rev T B Rowland, L.L.D.

ENDOWMENT SUB-COMMITTEE.—Rev T C Leaver, Rev W Bullock, Rev E Gilpin, and P C Hill, Wm C Silver, Henry Pryor and B Murdoch, Esqrs. *Sec'y*, Rev E Gilpin, jr. *Treasurer*, Law. Hartshorne, Esq.

COLONIAL CHURCH AND SCHOOL SOCIETY.

PATRON.—Her Most Gracious Majesty The Queen.

VICE PATRONS.—His Grace the Archbishop of Canterbury and His Grace the Archbishop of York.

PRESIDENT.—The Most Hon the Marquis of Cholmondeley.

CORRESPONDING COMMITTEE AT HALIFAX—The Right Rev. the Lord Bishop of Nova Scotia (*President*), The Ven. Archd. Willis, Rev J T Twining, D.D., Rev R F Uniacke,—Hon M B Almon, N T Hill, Wm Pryor, jr., Jas G A Creighton, Jno W Ritchie, P C Hill, Henry Ince (Sec'y), and Thos A Brown (Asst Sec'y) Esqrs.

HALIFAX ASSOCIATION IN AID OF THE COLONIAL CHURCH SOCIETY —Incorporated by Act of the Provincial Legislature.—*President*, Hon H H Cogswell, L.L.D. *Vice Prests.*, Hon M B Almon, and S P Fairbanks, Esq. *Treasurer*, Edw Binney, Esq. *Sec'y*, W Howe, Esq. *Committee*, Jas G A Creighton, A M Uniacke, Wm Pryor, jr, Jas W Merkel, Alex G Fraser, E F Stewart, N T Hill, Thos B Akins, Thos A Brown, P C Hill, Peter Lynch, Henry Ince, Jno W Ritchie, Jno C Silver, Wm J Almon, M.D., Wm C Silver, Jas C Cogswell, W A McAgy, J Withrow, Wm Dunbar, Jas W Fenerty, Law E Van Buskirk, Wm H Tapp, S A White, Henry Boggs, Chas

Allison, and Jas Tremain, Esqrs., and all Clergymen of the Church of England who are members of the Association. Life Member by Donation of £10 and upwards, at and since the formation of the Association, Hon H H Cogswell, L.L.D.

CLERGY OF THE ROMAN CATHOLIC CHURCH IN NOVA SCOTIA.

Most Rev Wm. Walsh, D.D., Arch Bishop of Halifax, residing at Halifax, with the Bishops of Charlottetown, Fredericton, and Arichat as Suffragans. Right Rev C F McKinnon, D.D. Bishop Arichat, residing at St. Andrews.

Diocese of Halifax.—*Halifax*, St Mary's Cathedral, Rev Michael Hannan, Adm., and Rev Patrick Power.

Dartmouth & Eastern Passage, Rev Jas Dunphy. Minudie, Wallace, Amherst, &c, Rev Patk Power, senr. St Croix, Annapolis, Digby, &c. Rev Jas Rogers. St Mary's & Clare, Rev Dennis Geary. St Mandatus, Montagon, Salmon River, &c, Rev Wm Mc Leod. Pubnico, St Ann's, &c, Rev Abbe Goudot. Liverpool, Caledonia, &c, Rev Thos Walsh. Prospect and Herring Cove, Margaret's Bay and Ferguson's Cove, Rev. Jas Kennedy and Rev Alex McIsaac. Windsor, Cornwallis, Aylesford and Rawdon, Rev Thos Hayes. Lunenburg, Chester, Sherbrooke, &c, Rev David O'Connor. Chezetcook, Sheet and Popes Harbours, &c, Rev Jno Carmody. Hammonds Plains, Rev Patk Power, jr. Bermuda, Rev Thos Lyons, and Rev Patk Phelan.

Diocese of Arichat.—Sydney, C. B. Very Rev Jno Laughlan, Vicar General. Louisburg, Rev Richd Mihan. East Bay and St Peters, Rev Neil McLeod. Mabou and Port Hood, Rev Alex Mc Donald. Boisdale, Bras d'Or, Rev Hugh McDonald. L'Ardoise and River Bourgeois, Rev N Courtaux. Broad Cove, Rev Jno Grant. Cheticamp, Rev Patrick McKeagney. Tracadie, Rev Jno Quinan. Arisaig, Rev R McGilvray. Guysborough, Rev Jas Drummond. Straits of Barra, Rev Alex McGilvray. Antigonish, Rev Alex Mc Sween, *Trapist Monastery*, Rev Pere Vincent, *Abbot*; and Rev Pere Francois, *Prior*.

MINISTERS OF THE ESTABLISHED CHURCH OF SCOTLAND.

Synod of Nova Scotia,

Presbytery of Halifax.—Halifax, St Matthew's, Rev Jno Scott, A.M.; St. Andrew's, Rev Jno Martin.

Presbytery of Pictou.—McLellan's Mountain, Rev Alex Mc Gillivray. Pictou, Rev A W Herdman, A.M. *Catechists*, Messrs. Jno McLeod, Alex Ross and Alex Urquhart.

Presbytery of Prince Edward Island.—Charlotte Town, Rev Robt McNair, A.M.

Presbytery of Cape Breton.—River Inhabitants, Mr Alex Mc Lauchlan, *Catechist*.

Lay Association in Support of the Church of Scotland.—*Pres.*, Hon Alex Keith. *Vice Prest.*, Robt Hume, M.D., and Robt Noble, Esqrs. *Treasurer and Corresponding Sec'y*, Archibald Scott, Esq. *Sec'y*, Mr Alex F Etter. *Committee*, Thos Cloustin, Wm Merrick, Jno Doul, G P Mitchell, G E Morton, A McLeod and J Taylor, Esqrs.

SYNOD OF THE FREE CHURCH OF NOVA SCOTIA.

Moderator, Rev Hugh McLeod. *Clerk*, Rev Wm Duff.

PRESBYTERY OF HALIFAX.—Halifax, Rev Professor King and Rev Professor Lyall, Rev Alex Romans and Rev Alex Forrester. Cornwallis, Rev Geo Struthers. Lunenburg, Rev Wm Duff. St John's, N F L, Rev A S Muir. *Catechists*, Messrs Alex Gow, and Geo Sutherland.

PRESBYTERY OF PICTOU.—New Glasgow, Rev Jno Stewart.—Earltown, Rev Alex Sutherland. St Mary's and Lochaber, Rev Alex Campbell. Wallace, Rev Jno Munro. Barney's River and Blue Mountains, Rev D B Blair. P E Island, Rev Neil Bethune. Brown's Creek, Rev Alex Munro. *Missionary*, Rev — Ross.

PRESBYTERY OF CAPE BRETON.—Middle River, Rev Alex Farquharson. Boularderie Island, Rev Jas Frazer. Broad Cove and Margaree, Rev Jno Gunn. Sydney Mines, Rev Matthew Wilson. St George's Channel, Rev Murdoch Stewart. Sydney, Mira and Catalone, Rev Hugh McLeod. *Missionary*, Rev Wm Gordon Forbes. The Synod meets this year, at Halifax, on the last *Thursday* in June.

HOME MISSION COMMITTEE.—Rev Professor King, Messrs Forrester, Wilson, Murdoch, Stewart, Sutherland and Munro, *Ministers*; and Messrs J S Newcomb, (Cornwallis), & Thos Burn, (Lunenburg), *Elders*. Rev A Forrester, *Convener*.

SYNOD FUND COMMITTEE.—Rev Professor King, Messrs Duff, Romans, Blair, Munro and Gunn, *Ministers*: and Messrs P McNab (Dartmouth), and Angus McKay, (Barney's River), *Elders*. Rev Professor King, *Convener*.

PRESBYTERIAN CHURCH OF NOVA SCOTIA.

Moderator, Rev Robt Sedgewick. *Synod Clerk*, Rev P G McGregor.

PRESBYTERY OF TRURO.—*Upper Londonderry*, Rev Ebenezer Ross. *Lower Londonderry*, Rev Alex L Wylie. *Truro*, Rev Wm McCulloch. *Onslow, Old Barns, and Brookfield*, Rev Jno I Baxter *Maitland and Noel*, Rev Thos S Crowe. *Stewiacke*, Rev Jas Smith. *Presbytery Clerk*, Rev E Ross.

PRESBYTERY OF HALIFAX.—*Windsor and Newport*, Rev John L Murdoch, A. M. *Halifax*, Rev Peter G McGregor. *Nine Mile River, Kennetcook, and Gore*, Rev Jno Cameron. *Yarmouth*, Rev Geo Christie. *Musquodoboit*, Rev Robt Sedgewick. *Shubenacadie*, Rev David Honeyman. *Presbytery Clerk*, Rev P G McGregor.

PRESBYTERY OF PICTOU—*Upper Settlement, East River*, Rev A Mc Gillivray. *West River*, Rev Jas Watson. *Merrigomish*, Rev A P Miller. *Antigonish*, Rev Thos Trotter. *Mabou*, Rev Wm Miller. *Pictou Town*, Rev Jas Bayne. *Miramichi*, Rev Jno McCurdy. *St. Mary's*, Rev Jno Campbell. *East River*, (James' Church) Rev David Roy. *River John*, Rev James Waddell. *New Glasgow, E. River*, Rev Geo Walker. *Salem Church, Green Hill*, Rev Geo Patterson. *New Annand*, Rev. Robt Blackwood. *Presbytery Clerk*, Rev David Roy

PRESBYTERY OF P.E.I.—*Princetown*, Rev Jno Keir, D.D. *Cove Head and W. St. Peter's*, Rev James Allen. *Bedeque*, Rev R S Patterson. A. M. *Cascumpeque*, Rev John C Sinclair. *New London and Cavendish*, Rev Isaac Murray. *Presbytery Clerk*, Rev Robt S Patterson.

Home Missionaries, Rev Jno Sprott, Rev Jas Byers, and Messrs. Robt Grant and Samuel McCulley. *Foreign Missionary*, Rev Jno Geddie, located at Aneitum, South Pacific.

Board of Home Missions.—Rev Wm McCulloch, Rev James Watson, Rev David Honeyman, and Rev E Ross, with the Presbytery Elders of Truro and Upper Londonderry.

Board of Foreign Missions.—Rev David Roy, Rev Jas Waddell, Rev Jno I Baxter, Rev Jas Bayne, Rev Jno Keir, D.D., Rev G Walker, Rev G Patterson, and Messrs Ebenezer McLeod and Daniel Cameron of West River; Alex Fraser of New Glasgow; Jno Yorston and J W Dawson, of Pictou, Esqrs. *Corresponding Sec'y*, Rev J Waddell, River John. *Treasurer of all Synodical Funds*, Abram Patterson, Esq, of Pictou.

The Synod will meet this year on the *fourth* Tuesday of June at 7½ o'clock, P.M., in St James' Church, New Glasgow.

THEOLOGICAL SEMINARY OF THE PRESBYTERIAN CHURCH OF NOVA SCOTIA.

Professor of Systematic and Pastoral Theology, Rev Jno Keir, DD.

Professor of Biblical Literature, Rev Jas Smith.

Professor of the Preparatory Course of Study including the Languages and Mathematics, Logic, Moral and Natural Philosop'y, Rev Jas Ross.

The Classes in the Secular branches of Education open at the West River, Pictou, on the 15th March and close on the 31st Augt.

The Theological Classes open on the 1st of Septr, and close in middle of October.

Board of Superintendance of the Seminary.—The Professors, *ex officio*, Rev Messrs McCulloch, Bayne, Christie, McGilvray, Watson and G Patterson—and Daniel Cameron and J McGregor, Esqrs *Convener*, Rev Wm McCulloch. *Sec'y*, Rev Jas Bayne.

WESLEYAN METHODIST MISSIONARIES.

Halifax, Rev Matthew Richey, D.D. (Chairman of the District and General Superintendant), Rev John McMurray, and Rev Wm Bennett, and Rev Wm Croscombe, Supernumeraries. St Margaret's Bay, &c, Rev Fredk W Moore. Dartmouth and Musquodoboit, Rev A W McLeod, D.D., and Rev — Stewart. Lunenburg, Rev Rich'd Weddall. Petite Riviere, Rev Jas Armstrong. Liverpool and Mills Village, Rev Rowland Morton and Rev Jno L Sponagle. Barrington, Rev Jeremiah V Jost. Yarmouth, Rev W Wilson. Newport, Rev Thos H Davies. Windsor, Rev Henry Pope, and Rev Jno Marshall, Supernumerary. Maitland, Rev Henry Pope, jr. Horton and Cornwallis, Rev Fredk Smallwood and Rev Geo W Tuttle. Aylesford, Rev Christopher Lockhart. Bridgetown, Rev Michael Pickles. Annapolis, Rev Geo M Barratt. Digby and Scissiboo, Rev Jas Taylor. Parrsboro', Rev Thos Gaetz. Amherst and Macan, Rev Wesley C Beals. Wallace, Rev Richard Smith. River Philip, Rev Jos Herbert Starr. Truro and River John, Rev Jas Buckley. Guysborough and Canso, Rev Wm McCarty and Rev A McL Desbrisay. Sydney, C B, Rev Robt E Crane.

The Annual District Meeting will be held this year at Liverpool. commencing on the *first* Thursday in June.

WESLEYAN METHODIST AUXILIARY MISSIONARY SOCIETY.

Treasurer, M G Black, Esq. *Secretaries*, Rev J McMurray and Jno H Anderson, Esqr. *Committee*,—All the Missionaries in the District, and the following Gentlemen :—Halifax, Jas N Shannon, and G H Starr ; Liverpool, Jas Barss and Jno Campbell ; Lunenburg, Wm Drew ; Shelburne, Alex H Cocken ; Barrington, Jno Sargent, Robt Guest and Geo Allen ; Windsor, Jno Smith ; Newport, Jno Allison ; Maitland, Richard Smith ; Horton, J N Crane, Cornwallis, Nathan Tupper ; Wallace, Geo Wells and Saml Fulton; Guysboro', E J Cunningham ; Sydney, C. B., Geo E Burchill ; Amherst, W W Bent and S Read, Esqrs.

MINISTERS BELONGING TO THE ASSOCIATED BAPTIST CHURCHES IN NOVA SCOTIA.

Halifax, Rev E Crawley, D.D. Rev J Miller, and Rev R McLearn, Newport, Rev Geo Dimock. Rawdon, Rev J Bancroft. Windsor, Rev W Hall. Windsor Road and Sackville, Rev W Baker. Falmouth, Rev Benjm Vaughan. Horton, Rev T S Harding, Rev J M Cramp, D.D., Rev R E Burpee, and Rev J Stevens. Cornwallis, Rev A S Hunt, A.M., Rev W Chipman, Rev A Stronach, and Rev T H Potter. Lunenburg, Rev Bennet Taylor. Sherbrooke West, Rev Robt Morton. New Germany, Rev R S Morton. Lower Aylesford and Upper Granville, Rev C Tupper. Annapolis and Upper Granville, Rev J Ring. Lower Granville, Rev W H Caldwell. Wilmot, Rev Nat. Vidito. Nictaux, Rev J Park. Digby, Rev R W Cunningham. Brier Island, Rev P F Murray. St Mary's Bay, Scissiboo, and New Tusket, Rev C Randall. Clements, Rev A Cogswell. Liverpool, R B Dickie and Rev S N Bentley. Brookfield, Rev D Parker. New Albany, Rev H Whitman. Port Medway, Rev G Armstrong. Sable River, Rev T DeLong. Yarmouth, Rev Wm Burton, and Rev J A Stubbert. Stewiacke, Rev J V Tabor. Economy and Parrsboro', Rev S Thompson. Tatamagouche, and Wallace, Rev E Clay. Portaupique, Rev L H Marshall. Onslow, Rev D W C Dimock. River Philip, Rev J E Cogswell. Pugwash, Rev Wm Hobbs. Amherst, Rev J Francis. Antigonish, Rev J Whidden. North River, Rev M Ross. Macean, Rev J Rowe. St Mary's, Rev H Eagles. Cape Canso, Rev A Martell. North Sydney and Mabou, Rev H Ross.

The Western Association, comprising the Counties of Yarmouth, Digby, Shelburne, Queen's and Annapolis, meet on the *second* Saturday in June, at Westport, Brier Island.

The Central Association, consisting of the Churches in the Counties of King's, Hants, Lunenburg, and Halifax, meet on the first Monday after the 20th June, at Halifax.

The Eastern Association, composed of the Churches in the Counties of Colchester, Cumberland, Guysboro', Pictou, Sydney, Cape Breton, and Prince Edward Island, meet on the *second* Saturday in July, at Upper Stewiacke.

The Baptist Convention of Nova Scotia, New Brunswick, and Prince Edward Island, meet at Sackville, N B, on the 3rd Saturday in September.

BAPTIST DOMESTIC MISSIONARY BOARDS.

WESTERN BOARD, AT NICTAUX.—Rev Messrs E I Bill, Dickie, Randall, Tupper, J Parker, Armstrong, Burton, Ring, Reed, Morse, Cunningham and Delong, and Messrs N. Corning, J Saunders, S Brown, E Kempton, D C Landers, S L Chipman, P Murray, E Dunn, J Lock and Thos Tupper.

CENTRAL BOARD AT WOLFVILLE.—Rev Messrs Hunt and Hall, and Messrs C R Bill, Wm Johnson, A Parker, G Cogswell, and Dr Johnston. C R Bill, Esq., *Treasurer*.

EASTERN BOARD AT ANTIGONISH.—Rev Messrs J Whidden, Jno Shaw, B Scott, Hugh Ross, H Hull, A Martell, J Francis, D Dimock M Ross, and G Richardson, and Messrs A Marsters, H Hunter, G Davidson, D Page, J Olding, C Jost, J L Tremain, J Spencer, J M Atchison, H Bennett, W Smith, Alex Conkey, B Spencer, C Bigelow, P Andrews, P Paint, A McIntosh and R Woodlands.

BOARD OF FOREIGN MISSIONS.

Rev Messrs T S Harding, Wm Chipman, I E Bill, J M Cramp D.D.,—Wm Johnson, L Johnston, M.D., Asa Coy, J R Fitch, M.D., N S Demill, J W Hart and W H Troop, Esqrs. *Cor. Sec'y*, Rev A S Hunt, *Treasurer*, J W Barss, Esq.

ASSOCIATED FREE CHRISTIAN BAPTIST MINISTERS.

Falmouth, Elder W Flint. Cornwallis, Elder Jacob B Norton and Saml Cox. Yarmouth, Elder Chas Knowles. Barrington, Elder Albert Swim. Argyle, Elder Chas J Oram. Port Medway, Elder Benjm Gaskill. Wood's Harbour, Elder Henry A Stokes. Cranberry Head, Elders David Oram and Calvin Cann. Digby Neck, Elder Stephen Steele.

FREE-WILL BAPTIST MINISTERS.

Cape Sable Island, Elder H W Harris. Solid Rock, Elder Edw Reynolds. Yarmouth, Elders Thos Brady and Jno Jenkins. Bridgewater, Elder Asa Bent. Barrington Head, Elders S McKeown and W W Ashley.

CONGREGATIONAL UNION OF NOVA SCOTIA AND BRUNSWICK.

PASTORS: Halifax, Rev J C Geikie. Yarmouth, Rev W H Heudebourck. Musquodoboit, Rev Joseph Peart. Liverpool, Rev S S Murkland. Cornwallis and Falmouth, Rev J Whitman. St. John, N. B., Rev C Mackay. Sheffield, Rev Jas Porter. Grand Lake, Rev A McAlleine.

EVANGELICAL LUTHERAN CHURCH.—Lunenburg, Rev Charles Cossman.

UNIVERSALIST CHURCH.—Halifax, Rev Wm Hooper.

AFRICAN EPISCOPAL METHODIST CHURCH.—Halifax, Rev——— Posey.

AFRICAN BAPTIST CHURCH.—Halifax, Rev Richard Preston.

NOVA SCOTIA BIBLE SOCIETY.

President, Hon H H Cogswell. *Vice Presidents, Hon* James W Johnston, M G Black, Jas W Nutting, and Wm Pryor, jr, Esqrs. *Treasurer*, M G Black, Esq. *Sec'y*. S L Shannon, Esq. *Asst. Sec'y*, Isaac Smith, Esq. *Committee*, Rev J T Twining, D. D., Rev Jno Scott, Rev E A Crawley, D. D, Rev R F Uniacke, Rev Jno Martin, Rev P G McGregor, Rev A W McLeod, D. D., Rev Matthew Richey, D. D., Rev Geo W Hill, Rev. Professor Lyall, Rev Edm Maturin, Rev Jno McMurray, Rev Jno Miller, Rev Alex Forrester,—*Hon* M B Almon, *Hon* W A Black, *Hon* Hugh Bell, *Hon* Alex Keith, Henry Pryor, Jas N, Shannon, David Allison, Jno H Anderson, Henry Ince, S Selden, T A Brown, Wm C Silver, T A S Dewolf, Jas F Avery, M. D., A McKinlay, J G A Creighton, Chas Robson, Peter Lynch, Jas Thomson, and J W Ritchie, Esqrs. *Depository*, No 48 Barrington Street, opposite St. Paul's Church.—*Life Members* by donation of £10, and upwards,—*Hon* Charles R Prescott and *Hon* H H Cogswell.

NOVA SCOTIA SABBATH ALLIANCE.

General Committee, Rev Messrs Twining, D. D., Crawley, D. D.' Scott, Uniacke, Evans, D. D., Martin, McLeod, D.D., Smallwood, Miller, Forrester, Heudebourck, McGregor, Hill and Bennett,—W H Marvin, Alex G Fraser, Nepean Clarke, Jno W Ritchie, J G A Creighton, J F Avery. M. D., David Allison, Geo Little, Jas Thomson, M G Black, Jno H Anderson, T A S Dewolf, Geo H Starr, C D Hunter, Chas Robson, Geo McLeod, Jas Forman, jr. Alex Sawers, M. D. Jno Naylor, Thos Wesley, David McPherson, W H Robinson, H Ince, Peter Lynch, J J Sawyer, Thos Hosterman, S L Shannon, E G W Greenwood, and Rich'd McLearn, Esqrs. *Joint Secretaries*, Rev Alex Forrester and Rev Geo W Hill.

SOCIETY FOR THE EVANGELIZATION OF THE MIC-MAC INDIANS. —*Chairman*, Rev E Evans, D. D. *Vice Presidents*, Jas F. Avery, M. D., and Jno W Ritchie, Esqrs. *Treasurer*, Geo E Morton, Esq. *Corresponding Sec'y*, A F Sawers, M. D Esq. *Recording Sec'y*, Rev P G McGregor. *Committee*, Rev J T Twining, D. D, Rev E A Crawley, D. D., Rev Alex W McLeod, D.D., Rev John Martin, Rev A Forrester, Rev Jno Miller, Rev Jno McMurray, Rev F Nicoll, Rev J C Geikie,—Henry Ince, Jas Thomson, Jno H Anderson, Edw Billing, S L Shannon, Chas Robson, Wm Howe, Jno Burton, Peter Lynch, P C Hill, T A S Dewolf and Wm Full, Esqrs.

HALIFAX DISPENSARY.—President, The Lord Bishop of Nova Scotia. V. Prests., Her Majesty's Executive Council. Governors, Rev Dr Willis, Rev R F Uniacke, Rev Jno Scott, Rev Jno Laughlan—Hon Samuel Cunard, Hon H H Cogswell, M G Black, Jas Forman, Law. Hartshorne, Jas W Nutting, Geo N Russell, and Rich'd Tremain, Esqrs. Secretaries & Medical Attendants, Hon Wm Grigor, M D., and D McN Parker, M.D., Esq. Dispensary in Granville Street. Open every week-day, from 1 to 2 o'clock, p.m.

County of Halifax.

High Sheriff, John James Sawyer, Esq.
Deputy Sheriff, Mr. Terence Wade,
Coroners, *Hon* Wm Grigor, M. D., and Dr Wm Harrison.

Terms of the Supreme Court at Halifax :—Easter Term commences on the *first* Tuesday of April ; Trinity Term on the *second* Tuesday of July ; and Michaelmas Term on the *third* Tuesday of November.

Sittings for the trial of Causes at Halifax :—after Easter Term on the *third* Tuesday of April; after Trinity Term on the *fourth* Tuesday of July ; and after Michaelmas Term on the *second* Tuesday after the *third* Tuesday of November. *Prothonotary and Clerk of the Crown*, Jas W Nutting, Esq.

General Sessions of the Peace, held at Halifax, on the *first* Tuesday of March, June, September and December.

Comm'rs for executing all Acts relating to Insolvent Debtors, which a Judge of the Supreme Court may, out of Court, perform, Hon. Alex Keith, Andw McKinlay, Jno H Anderson, Jno Esson, and Jno Tempest, Esqrs.

Justices of the Peace for executing all Acts relating to Insolvent Debtors, and all other Acts which Judges of the late Inferior Court were formerly empowered to perform out of Court :—Jno Liddell, G N Russell, Jas Tremain and Andw McKinlay, Esqrs.

JUSTICES OF THE PEACE.—Jno Tempest (Custos), Geo N Russell, Law Hartshorne, Adams Archibald, Henry Y Mott, Geo B Creighton Henry A Gladwin, Jas Kent, Wm Logan, Angus McInnes, Jas Croucher, Hon Hugh Bell, Wm J Lydiard, Alex Farquharson, Jno Leslie, Arch'd McDonald, Peter Power, Jno Martin, Chas Hamilton Robt A Logan, Matt Guild, Matt Burris, Andw McKinlay, Jos Jennings, Jno H Anderson, Andw Shiels, Thos Ring, Philip Letson Jas Black, Alex Stephens, Thos Potts, Jno Esson, Patk Power, Fras Munro, Law Johnson, Jno Thomas, Laughlin McQuarrie, Danl O'Gorman, Geo Lester, David Annand, Matt D McKenna, (Sable Island), Jno Burton, Thos Wallace, Alex Fraser, Chas D Hunter, Jeremiah Northup, and Jas Cochran, Esqrs. And the Mayor and Aldermen of Halifax for the City of Halifax only.

Clerk of the Peace, Jas Stewart Clarke, Esq.

COURT OF PROBATE.—*Judge*, Hon Hugh Bell ; Registrar, Jno Spry Morris, Esq.

Registrar of Deeds Thos N Jeffery, Esq. *Queen's Printer*, Jno S Thompson, Esq. *Agent for the General Mining Association of London*, Hon Samuel Cunard. *United States Consul*, T B Livingston, Esq. *Prussian Consul*, Thos R Grassie, Esq. *Portuguese Consul*, Fredk Charman, Esq. *Brazillian Vice Consul*, Hon M Tobin. *Spanish Vice Consul*, J G A Creighton, Esq. *Consul for the Free Hanseatic City of Hamburgh*, Wm Pryor, jr. Esq. Consul for the Free Hanseatic City of Bremen, and for the Free Hanseatic City of Lubeck, Wm Hare, Esq.

Agents for Lloyds, and for Underwriters Rooms, Liverpool, G. B., Messrs. J & M Tobin.

Dep'y Postmasters—St Margaret's Bay, W E Brine ; Middle Musquodoboit, R Kaulback, Esqrs.

Way Office Keepers.—Dartmouth, Edw Foster; St Mary's Bay, (Lower Ward), Jno Fraser, jr; Upper Musquodoboit, Saml Henry; Prospect, Stephen White; Peggy's Cove, Jno Brooks; Sheet Harbour, Jno Hall, jr.

COMMISSIONERS OF SCHOOLS.—City of Halifax, Ven Archdeacon Willis, D.D., ——————————, Rev E A Crawley, D.D., Rev Alex Forrester,—Jno W Ritchie, Wm Annand, Jno Naylor, Jno S Thompson and Andw McKinlay, Esqrs; *Western District*, Rev Jno Stannage, Rev Jno Kennedy, Rev Peter G McGregor, Rev Eph Evans, D.D., Rev Alex Hichborne, Rev Patk Phelan,—Law Hartshorne, Jno Lambert, Chas Hamilton, Jno W Barrs and Peter Martin, Esqrs; *Eastern District*, Rev Jno Sprott, Rev Robt. Jamieson, Rev Jas Breading, Rev Jos Alexander, Rev Jno Carmody, Rev Robt Sedgewick, Rev Patk Phelan,—Adams Archibald, Wm T Lydiard, H A Gladwin, Matt Burris, Wm Anderson, and Dominick Farrell, Esqrs.

BOARD OF LAND COMMISSIONERS.—Hon Jos Howe and Jno Jas Sawyer, Esq.

DEP. LAND SURVEYORS.—Messrs Wm McKay, W A Hendry, Chas W Fairbanks, J Kent, R A Logan and Wm Anderson.

Inspector of Pickled Fish—Peter Power, Esq.

COMM'RS. OF THE POOR FOR THE TOWN AND PENINSULA OF HALIFAX Henry Pryor, Hon. M B Almon, Hon. Hugh Bell, Hon. Edw Kenny, Andw M Uniacke, Wm M Allan, Jas W Nutting, Chas Twining, Wm Lawson, Geo N Russell, Thos S Tobin, and Jno H Anderson, Esqrs.

COMM'RS. TO EXAMINE AND SELECT PILOTS FOR THE PORT OF HALIFAX.—Jno Williamson, Hon. Jas McNab, Hon Jno E Fairbanks, and Geo P Lawson, Esqrs.

IMPERIAL CUSTOMS ESTABLISHMENT, HALIFAX.

Controller of Customs and Navigation Laws, Henry Trew, Esq. Clerks, Edmund F Stewart, Jno Thos Lane, and Saml Murphy, Esqrs. Messenger, Mr. Robt McVeety.

Custom House Broker.—Mr. William Hill.

Health Officer, Alex F Sawers, M.D. Esq. *Assistant do.*, Jas C. Hume, M.D. Esq. *Sup. of Quarantine*, Jacob Miller, Esq.

CENTRAL BOARD OF AGRICULTURE.—At Halifax, *Prest.*, *Hon* Jno E Fairbanks. *V. Prests.*, Alex Farquharson, Matt Richardson, Jas N Shannon, (*Treasurer*,) Jno King, Andw Shiels, Jos Jennings, *Hon* Jno Morton (for Middle Division), Geo Brenan (for Eastern Division) and Edw Sutherland, for Cape Breton Division), Esqrs. *Sec'y*, Mr Jas Irons. *Ass't Sec'y*, Mr Wm Scott.

CENTRAL BOARD OF HEALTH AT HALIFAX.—Wm Stairs, A Hemmeon, Geo P Lawson, Benj Wier, Wm B Fairbanks, Jno Tempest, Geo B Creighton, Robt Hume, M.D., *Hon* Wm Grigor, M.D., Alex F Sawers, M.D., and Thos B Desbrisay, M.D., Esqrs. *Sec'y*, James C Hume, M.D., Esq.

BANKS.

The hours of business at all the Banks are from 10 A.M. to 3 P.M., and the Discount Days, Mondays and Thursdays.

HALIFAX BANKING COMPANY.

Hon. H. H. Cogswell, *President.* Wm Pryor, Esq. *Vice President* Hon Enos Collins and Martin G Black, Esq. *Cashier*, N T Hill, Esq. *Clerk*, Mr J C W Wilkie. *Messenger*, Mr Fredk Sturmy.

BANK OF NOVA SCOTIA.

Directors, Hon M B Almon, *President.* Jno H Anderson, Edw Billing, Jas Donaldson, Robt Hume, M.D., Hon Alex Keith, Jno Robinson, David Starr, and Jas Tremain, Esqrs *Cashier*, Jas Forman, jr. Esq. *Tellers*, Messrs. Benj. Carlile, Jno. B. Campbell and Geo. McLean. *Messenger*, Mr Geo Anderson.

AGENTS.—Pictou, Jas Primrose; Yarmouth, Jas Bond and Norman J Bond; Windsor, H King, Esqrs.

BANK OF BRITISH NORTH AMERICA.

Established in London. Capital One Million Sterling.

Halifax Branch.—Local Directors, Hon. Wm A Black, Hon Jas McNab, Jno B Bland and Jonathan C Allison, Esqrs. *Manager*, Stephen N Binney, Esq. *Accountant*, J W Smith, Esq. *Tellers*, Messrs W Carritt and W Sawers Stirling. *Clerk*, Mr. Alfred Taylor. *Messenger*, Mr D McPherson. *Standing Counsel*, Jas Stewart, Esq. *Solicitors and Notaries*, Wm Young, and Geo R Young, Esqrs.

This Bank has branches at Quebec, Montreal, Toronto, Hamilton, Bytown, Brantford, Dundas and Kingston, Canada; St John and Fredericton, N B, and St John's, Newfoundland. Inspector of Branches, Thos Paton, Esq.

Agents in New York—Bell & MacLauchlan.

PROVINCIAL SAVINGS' BANK.

This Bank is kept at the Receiver General's Office in the Province Building. Hours of attendance, from 10 to 3 o'clock every Monday. *Director*, The Receiver General. *Cashier*, Edward Duckett, Esq.

BRITISH NORTH AMERICAN ASSOCIATION.—President, Hon. H H Cogswell. Vice Prest., Capt C E Dering. Sec'y, Jas W Johnston, jr. Esq, Corresponding Sec'y, Jos Outram, Esq. Treasurers, A G F Thomas and S L Shannon, Esqrs. Chairman of Committee on Fisheries, G A V Paw, Esq. Chairman of the committee on Commerce, David Allison, Esq. Chairman of the committee on Manufactures, J D Nash, Esq. Chairman of the committee on Agriculture, J N Shannon, Esq. Chairman of the committee on Emigration, Jos Outram, Esq. Chairman of the committee on Mines and Minerals, Dr. Gesner. Committee of Publication, Jas Outram, J H Crosskill, and J W Johnston, jr. Esqrs. *Annual Sub.* 10s.

Explanation of Signals.

Made on the Ship Staff at Citadel Hill, when vessels are seen from the Citadel, or reported from an Out Post.

One ball close up,	1 square rigged	A Pendant under a ball	6 do
One ball half hoisted	2 do	Do. over a ball	7 do
Two balls close	3 do	Do. under 2 balls close	8 do
Two balls separated	4 do	Do. between 2 balls	9 do
A Pendant of any colour	5 do	A flag of any colour,	10 or more do

The above Balls, &c., are hoisted at the east or west yard arm, according to the *quarter* the vessel first appears in.

When vessels are reported from an Out Post, the following signals are shewn under the Yard Arm as repeats.

For a square rigged vessel, two balls of a size, one at the outer, the other at the inner haulyard, close up.

A Ship or Barque, a large ball at the end of the yard, with a small one at the inner haulyard.

A Brig, a small ball at the end of the yard, and a large one at the inner haulyard.

A Brigantine, a cross close up at the outer haulyard.

Two or more do. a cross half hoisted.

A Schooner, a cross close up at the inner haulyard.

An upper yard having been added to the Ship Staff, it will be used exclusively to designate Steam Vessels, thus :

One ball E or W indicates a Steam Vessel repeated in that quarter.

A small ball out and a large one in, a Branch Packet or Merchant Vessel.

A large ball out and a small one in, a Man-of-War Steamer, or Royal Mail Steamer.

Numbers will be indicated as directed from the lower yard.

The use of the cylinder is discontinued. The lower yard will be used in future for sailing vessels only.

When the description of vessel in sight is ascertained from the Citadel, the following descriptive colours will be hoisted at the mast head.

A Union Jack, a Flag Ship.

Do. with a red Pendant over it, a two decker.

Do. with a blue Pendant over it, a Frigate.

Do. with a blue and white Pendant over it, a Ship or Barque rigged Sloop of War.

Do. with a white Pendant over it, a brig rigged sloop of war.

Do. with a red and white Pendant over it, a Schr. or Cutter of War.

A white Pendant, with two blue crosses, a Transport, or a vessel with troops on board—if a man-of-war the Union under.

A white Pendant, with a blue ball, a steamer—if a Man-of-War, the Union under.

A red Flag pierced white, Royal Mail Steam Packet from England.

A blue and red Flag crossed white, ditto from Boston.

A white and blue Pendant, do.—from St. John's Newfoundland.

A white and red Pendant, do. from Bermuda.

A blue Pendant, a Ship.

A blue and white Pendant, a Barque.
A red Pendant, a Brig.
A red and white Pendant, a Brigantine.
A white Pendant, a Sloop or Schooner.
A blue & white Flag horizontally divided, a Foreign or neutral Fleet
A white and blue Pendant vertically divided, a Foreign or Neutral man-of-war.
A blue Flag, a Foreign or Neutral Merchantman.
When an English Packet arrives between Evening and Morning gun-fire, a red triangular flag will be kept flying at the mast head from 7 till 8 o'clock.

EXPLANATION OF SIGNALS—*Made on the Ensign Staff, to denote the port from whence Vessels are arriving from.*

A red Flag from Great Britain.
A red and white Flag vertically divided, red next the mast, the Mediterranean.
A red Pendant, the Continent of Europe.
A white and red Pendant, Madeira, Canary or Western Isles.
A blue Flag, the West Indies.
A blue Pendant, Bermudas, Bahamas, or Turk's Island.
A blue and white Flag vertically divided, blue next the mast, the United States of America.
A white Flag, Newfoundland.
A red and white Flag, horizontally divided, Quebec, or Gulf of St Lawrence.
A blue and white Flag horizontally divided, New Brunswick or Bay of Fundy.
A white Pendant, coasts of Nova Scotia or Cape Breton.

Merchants Private Signals—Port of Halifax.

RED—J & M Tobin, a Red Flag crossed white.
Creighton & Grassie, do crossed white diagonally
Deblois & Merkel, do centre a white square
Robert Noble & Sons, do centre a white N
Wm Roche, do centre a white diamond
W H S Neal, do centre a white star
Richard McLearn, do centre a white ball.
J T Wainwright, a red, white and blue do., red and white next the mast, red uppermost; blue at the end.
Yeomans & Fraser, a red, and white do. red uppermost.
Dickson, Forman & Co, a red, white, red and white do, red uppermost.
D Cronan, a red and white Burgee, red next the mast.
John Whitman, a red and white do, red uppermost.
Barss & Harris, a red do, with a white St George's Cross.
WHITE—J & T Williamson & co., a White Flag
William Stairs & Sons, do centre a blue square
James A Moren, do bordered red
John H McNab, do crossed blue
John B Fay, do centre a thistle
Salter & Twining, do crossed red diagonally

Black & Brothers, a white and blue flag, white next the mast.

T C Kinnear & co, a white do. centre a red star, bordered red at top and bottom.

John Strachan, a white, red and white do, white next the mast.

Edward Jones, a white and blue do, divided diagonally.

Joseph Fairbanks, a white and blue do, the blue meeting in the centre, at a point from the four corners.

John McDougall & co, a white flag bordered red, with a thistle in the centre.

George H Starr, a white Burgee.

G R Frith & co, a blue and white do. white next the mast, with a red cross in the white.

Hugh Lyle. a white and red do, white next the mast, a red H on the white, and a white L on the red.

Bauld & Gibson, a white and red chequered do.

B L U E—Samuel Cunard & Co., a Blue Flag, centre a white star.

Samuel Story, do. centre a white square.

Wm Pryor & Sons, a blue and white do. blue uppermost.

Wm B Hamilton & Co. a blue, white and blue do. blue uppermost,

Almon, Hare & McAuliff, blue and red do. crossed white, blue next the mast.

Wm Lawson, a blue, white, and blue do. blue next the mast.

Benjm Wier & co., a blue, red and white chequered flag.

Henry Yeomans, a blue and white do. blue next the mast.

Liverpool Packet, blue do. crossed white.

John Esson & co., a blue do. crossed white diagonally.

Fairbanks & Allisons, a blue burgee.

N L & J T West, do. centre a white star.

G & A Mitchell, a blue and white do. blue uppermost.

Oxley & co., a blue and red do. red uppermost.

Cochran & co., a blue do. crossed white, diagonally.

Thos. Bolton, a blue Pendant crossed white diagonally.

Y E L L O W—J J Wyatt, a yellow and red flag, striped horizontally.

———o———

HALIFAX GAS LIGHT COMPANY.—*President*, *Hon*. Jas B Uniacke. *Directors*, *Hon* Wm A Black, Jno Naylor, Jno H Anderson, James Tremain, Jas Donaldson and Andw McKinlay, Esqrs. *Secretary and Treasurer*, Jno Tremain, Esq. *Solicitor*, Andw M Uniacke, Esq. *Manager*, Mr G Buist.

HALIFAX WATER COMPANY.—*Prest*, *Hon* Jas B Uniacke. *Directors*, *Hon* Wm A Black, *Hon* A Keith, Jas N Shannon, Charles Twining, Jas F Avery and Wm Murdoch, Esqrs. *Secretary and Treasurer*, S L Shannon, Esq. *Solicitor*, Andw M Uniacke Esq.

HALIFAX AND DARTMOUTH STEAMBOAT COMPANY.—*President*, *Hon* Saml Cunard. *Vice Prest*, Thos Boggs, Esq. *Sec'y*, Law Hartshorne, Esq. *Treasurer*, *Hon* M B Almon. *Agent and Manager*, Edw H Lowe, Esq. *Directors*, Law Hartshorne, *Hon* Wm A Black, Wm Stairs, *Hon* Jno E Fairbanks and Wm Murdoch, Esqrs.

EASTERN CIRCUIT.

County of Colchester.

High Sheriff, Chas Blanchard, Esq. *Coroners*, Saml Muir, M. D. Charles Creed, M. D., Silas H. Crane and David V. Crow, Esqrs.

Supreme Court sits at Truro, *second* Tuesday of June, and *second* Tuesday of October. *Dep. Proth'y and Comm'r for taking Bail in the Sup. Court*, Jas. F. Blanchard, Esq. *Comm'rs for taking affidavits to be used in the Sup. Court*, Geo. Dill, Wm. Campbell and Wm. McKim, Esqrs. *Crier of the Court*, Mr. David B. Fletcher.

General Sessions of the Peace, held at Truro, on the *second* Tuesday of January.

Justices of the Peace to execute all Acts relating to Insolvent Debtors, and all other Acts which Judges of the late Inferior Court were formerly empowered to perform out of Court:—Edwd S. Blanchard, Saml Archibald, David B. Lynds, Jos Dickson, Jno Wier, Wm Rutherford, Wm Campbell, Silas H. Crane, Fras R. Parker, and John Mahon, Esqrs.

Justices of the Peace, Hon. Alex Campbell (*Custos*), Jno Dickson, Thos. I. Brown, Edw S. Blanchard, Dav V. Crowe, Jno Wier, Wm Rutherford, Saml Archibald, 3rd, Silas H. Crane, Duncan Black, Alex Kent, Jas Moore, David B. Lynds, Wm Cutten, senr., Isaac Rayne, Fras R. Parker, Jas. M. Spencer, Wm Campbell, Jos M. Dickson, Wm Byers, jr., Don Ross, Dav Fulton, senr., Robt Fletcher, Eliakim Tupper, 4th, Saml Creelman, 3rd, Isaac McCurdy, Jno King, Jas Yuill, Jas D. Blair, Jno Fulmore, A. I. Archibald, Robt Hamilton, Jas Dickson, Don McDonald, Danl Morrison, Jas Munro, Saml Waugh, Matt Creelman, Benj Tupper, Matt McCurdy, Wm McKim, Alex D. Morrison, Wm A. Dickey, Adam Johnson, Wm Faulkner, Wm C. Eaton, John Smith, Alex Conkey, Jno Carter, jr., Geo Reading, Jas Campbell, Geo Lombard, and Jno Irvine, Esqrs. *Clerk of the Peace*, Jos Dickson, Esq.

Court of Probate—*Judge*, Adams G. Archibald; *Reg'r*, Jonathan Marsters, Esqrs. *Registrar of Deeds*, Geo Dill, Esq. *Dep. Postmasters, Truro*, Jno Ross; *Londonderry*, Jas. Campbell; *Tatamagouche*, Jno Campbell; *Lower Stewiacke*, W. Holdsworth; *Gay's River*, Saml Logan, Esqrs. *Controllers of Customs and Navigation Laws—Tatamagouche*, Wm Campbell; *Londonderry*, J. D. Morrison, Esqrs. *Coll'rs of Colonial and Light Duties—Truro*, Thos M. Crow; *Tatamagouche*, Wm Campbell; *Londonderry*, Alex D. Morrison, Esqrs. *Seizing Officer*, Jno Wier, Esq. *Comm'rs to License Pilots for Tatamagouche and Point Brule*, Jno Miller, Wm Fraser, Robt Logan, Hen Roberts, and Geo Mattitall, Esqrs. *Comm'rs of Schools for the Co., except the Dis. of Stirling*, Rev. Jno Baxter, Rev. Jas Smith,

Rev. Thos C. Leaver, Rev. David Honeyman, Rev. Dav Dimock —Edw Blanchard, Alex D. Morrison, Silas H. Crane, David V. Crow, Jno Ross, Jas D. Baird, and Henry Wier; *Dis. of Stirling, Hon.* Alex Campbell, Robt Byers, Wm McKay, Jno Lockerby, and J. Munro, Esqrs. *Trustees of the Academy*, Rev. T C Leaver, Rev. Wm McCulloch—Adams G. Archibald, D. B. Lynds, Saml Creelman, Jno King, T. M. Crowe, and Jos Crowe, Esqrs. *Trustees of School Lands—Township of Onslow*, Jno King, Jos M. Dickson, and Isaac McCurdy; *Township of Truro*, Alex Kent and Dav Page, Esqrs. *Board of Land Comm'rs, Hon.* Alex Campbell, Chas Blanchard, Isaac Logan and Alex Miller, Esqrs. *Dep. Land Surveyors*, Messrs. Alex Miller, Don Urquhart, Wm Faulkner and Robt L. Byers. *County Treasurer.* Thos M. Crowe, Esq. *Clerk of License*, Mr. Saml G. W. Archibald. *Health Officer*, Chas Creed, M. D., Esq. *Inspector of Pickled Fish*, Mr. David Rogers. *Comm'rs of Streets—Truro*, Saml Archibald, Jas Blair, Chas B. Archibald and Wm C. Smith, Esqrs.

County of Cumberland.

High Sheriff, Joshua Chandler, Esq. *Deputy at Parrsboro'*, Mr. J. W. Smith. *Coroners*, Jno Morse, Wm W. Bent, Lewis Jenks, Thos Page, Geo Bergman and Charles Ward, Esqrs.

Supreme Court sits at Amherst on the *third* Tuesday of June, and on the *first* Tuesday of October. *Dep. Proth'y*, Silas H. Morse, Esq. *Comm'rs for taking Bail in the Sup. Court*, Silas H. Morse, Jas W. Delaney, *Hon.* H. G. Pineo and Jas Ratchford, Esqrs. *Comm'rs for taking Affidavits to be read in the Sup. Court*, S. H. Morse, Jas Ratchford and Chas D. Roach, Esqrs.

General Sessions of the Peace, held at Amherst on the *first* Tuesday of January.

Justices of the Peace, to execute all Acts relating to Insolvent Debtors, and all other Acts which Judges of the late Inferior Court were formerly empowered to perform out of Court:—Robt McG. Dickey, Mich Gordon, Wm W. Bent, Jas Page and Chas G. Donkin, Esqrs.

Justices of the Peace, Thos Logan, (Custos), Gauis Lewis, Jas McNab, Robt McG. Dickey, Jno Johnstone, Mich Gordon, Josh Huestis, *Hon.* H. G. Pineo, Jacob G. Purdy, Amos Black, Jos N. B. Kerr, Wm W. Bent, Ebenezer Kerr, Jesse Lewis, Jos Oxley, Nat Angus, Jas Kirkpatrick, Jas Page, Stephen Fulton, Jno Blenkhorn, Thos Read, Henry Harrison, Jno W. Oxley, Elisha B. Cutten, Asher Black, Robt K. Smith, Jos Read, Fras O'Regan, Den Macnamarra, Jas Bent, Jno McFarlane, Henry Purdy, Robt C. Read, Thos Johnstone, Wm Pipes, Wm Smith, Horatio N. Davison, Jno K. Elderkin, Geo. Knowlton, David Purdy, David Pugsley, Fras Carroll, Chas G. Donkin, Jas Fullerton, Jno McKenzie, Moses Lowe, Hance Hunter,

David Lawrence, Jno H. Peers, Saml Webb, Norman McLeod, Wm Baker, W. W. Waugh, Jas Ratchford, Randolph Morris, Wm P. Chisholm, Robt Donkin, Levi W. Eaton, Amos S. Blenkhorn, Robt W. Salter, Wm Treen, Rufus F. Trenaman, Robt McElmer, Asa Fillmore and Martin Chapman, Esqrs *Clerk of the Peace*, Silas C. Morse, Esq.

COURT OF PROBATE—*Judge*, Robt B. Dickey; *Registrar*, Jno D. Kinnear, Esqrs. Registrar of Deeds—*Parrsboro'*, Jas Ratchford: *Amherst*, Gilbert Purdy, Esqrs. *Controllers of Customs and Navigation Laws, and Coll'rs of Colonial and Light Duties —Amherst*, Robt McCulley; *Pugwash*, Wm H. Rogers; *Wallace*, J. B. Davison; *Joggin Mines*, Beaumont B. Boggs; *Parrsboro'*, T. D. Dickson, Esqrs. *Coll'r of Colonial and Light Duties—Advocate Harbour*, Chas Ward, Esq. *U. S. Consular Agent*, Robt B. Dickey, Esq. *Dep. Postmasters—Parrsboro'*, P. Blake; *Amherst*, Jno W. Smith; *Pugwash*, Levi Borden; *Wallace*, J. Heustis, Esqrs. *Comm'rs of Schools—Cumberland Proper*, Rev. Jno Munro, Rev. Wesley C. Beals—Jas S. Morse, Jos Oxley, Thos Logan, Thos Read, Chas G. Donkin and Thos M. Morris, Esqrs.; *Dis. of Parrsboro'*, Rev. Wm B. King, Rev. Jas Watson —Jas Kirkpatrick, Jacob F. Dewolf, T. Dickson and Fras Carroll, Esqrs. *Trustees of the Academy*, Jas S. Morse, Steph Fulton and Robt B. Dickey, Esqrs. *Board of Land Comm'rs*, Joshua Chandler, Thos Logan, Jesse Lewis, Jos N. B. Kerr, Jno W. Baker and Arthur Marsters, Esqrs. *Dep. Surveyor*, Thos Logan, Esq. *Dep. Land Surveyors*, Jas McNab, Thos Logan, and Jesse O. Lewis, Esqrs. *Health Officers*, Chas Tupper, M.D., Saml Mitchell, M.D., Benj G. Purdy, Wm Y. Theal and Chas Creed, M.D. Esqrs. *Inspector of Pickled Fish*, Mr. David Rogers. *Comm'rs of Pilots—Pugwash*, *Hon.* H. G. Pineo, Thos Page, Jas Bent, Chas B. Dewolf, Daniel Rogers; *Wallace*, Josh Huestis, Jas B. Davison, Jos N. B. Kerr and Rich'd Scott, jr., Esqrs.

County of Pictou.

High Sheriff, John W. Harris, Esq. *Coroners*, David Matthe-son, W. J. Anderson, M.D., Jno McKay, —— Mitchell, M.D., and Edw Roach, Esqrs.

Supreme Court sits at Pictou, *first* Tuesday of June, and on the *third* Tuesday of October. *Dep. Proth'y and Clerk of the Peace*, Jas Skinner, Esq. *Comm'rs for taking Bail in the Sup. Court*, *Hon.* D. Crichton, Jas Skinner and Abram Patterson, Esqrs.

General Sessions of the Peace, held at Pictou on the *first* Tuesday of February and *first* Tuesday of July.

Justices of the Peace to execute all Acts relating to Insolvent Debtors, and all other Acts which the Judges of the late Inferior Court were formerly empowered to perform out of Court:—Hon

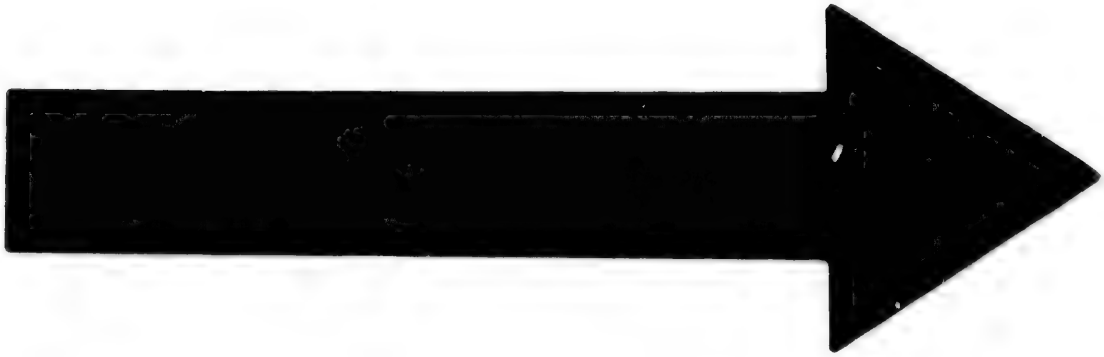

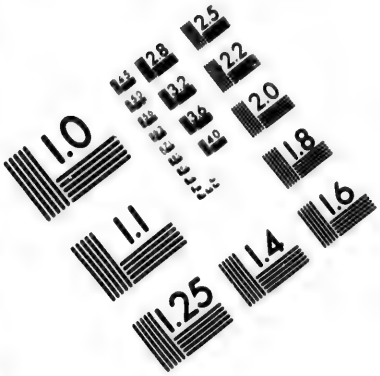

IMAGE EVALUATION
TEST TARGET (MT-3)

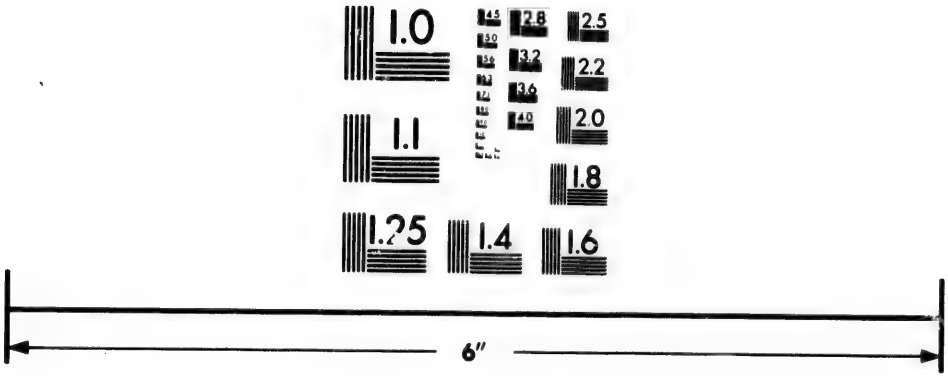

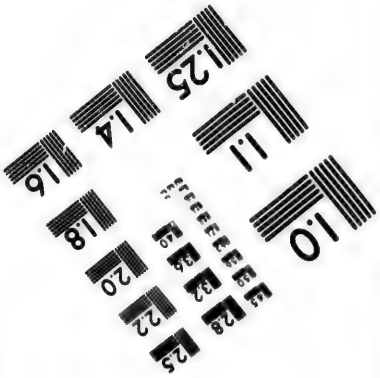

Photographic
Sciences
Corporation

23 WEST MAIN STREET
WEBSTER, N.Y. 14580
(716) 872-4503

2.8
3.2
2.5
2.2
2.0
1.8
1.6
1.1
1.0

Dav Crichton, Geo Campbell, Danl Hockin, Jas Fraser, Robt Murray, Robt McKay, and Jas Skinner, Esqrs.

Notary Public, Wm Romans, Esq.

Justices of the Peace—Robt McKay, (Custos), Abraham Patterson, Wm Mattheson, Jas Carmichael, Jno Olding, Henry Hatton, *Hon.* D. Crichton, Jno Holmes, Ken McLean, Jas Fraser, Robt Murray, Geo Campbell, Peter Ross, Alex McKenzie, Danl Hockin, Jno McKay, Geo McLeod, Dun McDonald, Wm Fraser, Adam McKenzie, Jas Skinner, Wm Gordon, Peter Crerar, Jas D. B. Fraser, Jas Primrose, Jas Purves, Don McGrigor, Jas Crerar, Angus Sutherland, Hugh H. Ross, Alex Fraser, Neil McKay, Anthony Smith, Jno Grant, Neil Gunn, Hugh McLeod, Wm J. Anderson, Andw Robertson, Jas Murdoch, Jno McKenzie (Saw Mill), Alex Fraser, N. G., Jas McGrigor. Wm. H. Davis, Jno. McP. Fraser, Jas. McLean, Jno Logan, Wm. Langville, Geo. Mitchell, Jas. Grant (James' Son), Robt Copeland, Wm Smith, Jas. Henderson, Robt Lowden, Ron. McDonald, (Bailey's Brook), Thos Munro, Jno. McDonald, (Donald's Son), Murdoch McPherson, Saml Cameron, Matthew Sproul, Alex McKay, Jno McLeod, Jno Taylor and Geo McDonald. Esqrs.

COURT OF PROBATE—*Judge*, Jas Fogo; *Registrar*, Thos. Dickson, Esqrs. *Registrar of Deeds*, Peter Crerar, Esq. *Dep. Postmasters—Pictou*, Alex. P. Ross; *New Glasgow*, Jas Fraser, jr.; *Durham*, A. Cameron; *Albion Mines*, H. McKenzie, Esqrs. *Controller of Customs and Navigation Laws*, Wm Robertson, Esq. *Clerk*, Jno H. Lane, Esq. *Coll'r of Colonial and Light Duties*, Thos Dickson, Esq. *Seizing Officer*, Alex G. McKay, Esq. *Harbour Masters*, Messrs. Jno McKay and Robt McKay. *Light House Keeper*, Mr. Henry Louden. *Comm'rs for examining Pilots*. Jas Primrose, Rodk McKenzie, Alex P. Ross, Jas Purves, and Geo McKenzie, Esqrs. *Comm'rs of Streets—Pictou*. Jos S. Arnison, Jas Murdoch, Wm Brownrig, Jas Yorston, Andw Fisher; *New Glasgow*, Jno F. McDonald, Wm Cameron, Jno Baillie, and Wm Fraser, Esqrs. *Fire Wardens—Pictou*, Alex P. Ross, Jas Primrose, Jas D. B. Fraser, Jas Yorston. Danl Hockin, Jas Fogo, Peter Crichton, Jas Skinner, Wm H Harris, Jas Murdoch, J. S. Arnison, Jno T. Ives, Rodk McKenzie and Wm Gordon; *New Glasgow*, Jas W. Carmichael, Rodk McGregor, Geo McKay, Jas Fraser, Thos Graham and Thos Fraser, Esqrs. *Fire Engine Company—Captain*, Jas Adamson: Don Munro, 1st Lt. and Henry Stevens, 2nd Lt., 1st section; Walter Tanner, 1st Lt. and Rich'd Tanner, 2nd Lt., 2nd section. *Axe Fire Company—Capt.*, J. D. B. Fraser. *Superintendent of Pumps and Wells*, Mr. Jas Murdoch. *Comm'rs of Schools—North Dis.*, Rev. Chas Elliott, Rev Jas Bayne, Rev A. W. Herdman, Rev. Jas Waddell—and Jas Crichton and Robt P. Grant, Esqrs.; *Clerk*, Mr. M. T. Smith; *South District*, Rev Jno Stewart, Rev. A. McGillvray, Rev. David Roy, Rev. D. B. Blair—and Jas Carmichael, Jno McKay, Alex Forrest, M. D. and Jas Crerar,

Esqrs. *Clerk*, Edw Roach, Esq. *Trustees of Public Property*, Jas. Crichton, Geo. Campbell and Jno Yorston, Esqrs. *U. S. Consul*, Benjm H. Norton, Esq. *Agent for Lloyds*, Jas Dawson, Esq. *Clerk of License*, Adam Gordon, Esq. *Clerk of the Market*, Mr. J. Bannerman. *Weigher of Hay*, Mr. Alex Scott. *Inspector of Pickled Fish*, Mr. Wm Walker. *Board of Land Comm'rs*, Jno Holmes, and Jno W. Harris, Esqrs. *Dep. Land Surveyors*, Messrs. Jno Holmes, Jno Gauld, Peter Crerar, Jas McKenzie and Peter Ross, Esqrs. *County Treasurer*, Mr. Mat. Patterson.

Overseers of Poor—*Pictou*, Matt Archibald, Jas Hepburn, Saml Taylor and Peter Crichton; *New Glasgow*, Alex Douglas, Andw Cameron, Arch Fraser, Robt McGregor and Jno Fraser; *Albion Mines*, D. A. Dickson, Neil McKay, Isaac Matheson, Wm Kerr and Jno Henderson; *Maxwelton*, *W. Dis.*, Angus McDonald, Dun Dewar, Alex Michel, David Ross, Thos. R. Copland; *E. Dis.*, Edw Patterson, Don Nicols, Jas McDonald, Robt Reid; *Mid. Dis.*, Murdoch McLeod, Don Nicols, Jas McDonald, Robt Reid, Jno Dunn, Esqrs.

Agent for the Bank of Nova Scotia, Jas Primrose, Esq.

WESTERN CIRCUIT.

County of Hants.

High Sheriff, Joseph Allison, Esq. *Coroners*, Jno A. Jenkins, J. Smith, Isaac Smith, — McDowall, and Wm Dennison, M. D., Esqrs.

Supreme Court sits at Windsor, *first* Tuesday of May and *third* Tuesday of October. *Dep. Proth'y, Clerk of the Peace, and Comm'r for taking Bail in the Supreme Court*, E. F. Harding, M.D. Esq.

General Sessions of the Peace, held at Windsor on the *first* Tuesday of October.

Justices of the Peace to execute all Acts relating to Insolvent Debtors, and all other Acts which Judges of the late Inferior Court were formerly empowered to perform out of Court:—Jas Sangster, Jno O. King, Rich'd A. McHeffey, Jno Cochran, R. Smith, Jacob Withrow, Elkanah Young and Jno M Smith, Esqrs.

Justices of the Peace—Wm H. Shey, (Custos), Danl Wier, Jno Allison, Jno Cochran, Jno Otis King, Rich'd A. McHeffey, Wm Mumford, Saml Palmer, J. M. Smith, Arthur McN. Cochran, Geo McKay, Ichabod Dimock, Jas Allison, Edw Murphy, Benj Densmore, Alex McPhee, Geo Armstrong, Jas Salter, Jacob Withrow, David Frieze, Jno McDougall, Alex Thompson, Chas B. Bowman, David Scott, Benjm Wilson, Chas Smith, Edw McLatchey, Elkanah Young, Jas J. O'Brien, Jos Madill, Jos Keating, Jno S. Brennan, Abel Tomlinson, Jno Lockhart, Geo Harvie,

Arch. Smith, jr., Amos B. Campbell, Jos Rickards, Constant Church, Jno Manning, jr., Jno Smith, Jas Wardrop, Wm R Wallace, Stephen Cyrus Card, E. K S. Butler, Wm Chambers, Chas. L. Jeffery and Saml Dennison, Esqrs.

COURT OF PROBATE—*Judge*, Lewis M Wilkins; *Registrar*, Perez M. Cunningham, Esqrs. *Registrar of Deeds*, Jas O'Brien, Esq. *Controller of Customs and Navigation Laws, and Collector of Colonial and Light Duties—Windsor*, Reginald B. Porter; *Hantsport*, N. T. Harris; *Maitland*, Adam Roy; *Walton*, Chas R. Allison, Esqrs *Seizing Officers*, Messrs. Alex D. Whidden and Wm T. Harris. *Dep. Postmasters—Windsor*, D. E. Geldert; *Shubenacadie*, F. Parker; *Newport*, J. F. Cochran, Esqrs *Comm'rs of Streets—Windsor*, Jos Rickards, Samuel Caldwell, and Wm O'Brien; *Falmouth*, E. Payzant, N. Davidson, C. Wilson, Jno Armstrong, Thos Curry, Mich Baker and P. Walker; *Maitland*, Rich. Smith, Wm McDougall, A. Dickie, Alex Nelson, Jas Putnam, and Jno Waddle. Esqrs. *Comm'rs of Schools—Western District*, Rev Wm C. King, Rev Thos Walsh, Lewis M Wilkins, Wm H. Shey, E. F. Harding, M.D. and Jno Allison; *District of Douglas and Rawdon*, Rev. Wm Taylor, Jno McDougall, Wm O'Brien, Arthur M. Cochran, Jas A. Scott, Jacob Withrow and Adam Dickey, Esqrs. *U. S. Consular Agent*, L. M. Wilkins, Esq. *Avon Bridge Company*—Directors, *Hon.* T. C. Haliburton (*President*), Benjm Dewolf, Wm H. Shey and L. M. Wilkins, Esqrs. *Sec'y and Treasurer*, Harry King, Esq. *Clerk of License*, Mr. Jas Wilcox. *Board of Land Comm'rs*, Benjm Smith, Chas J. Wilkins and Wm O'Brien, Esqrs. *Dep. Surveyors of Crown Lands*, Messrs. Benjamin Smith, Jno Bredon, jr., and Jacob Withrow. *Health Officer*, Benjm DeW. Fraser, M.D. Esq. *Agent at Windsor for Bank of Nova Scotia*, Harry King, Esq.

Windsor Fair—Held at Windsor, on the Fair Ground annually, on the *first* Tuesday and Wednesday of October, for the Exhibition and Sale of Horses, Horned Cattle, Swine and Sheep, Farming Utensils, Seeds and Agricultural Produce.

County of Kings.

High Sheriff, Wm C. Campbell, Esq. *Coroners*, Abr Van Buskirk, Jno Fisher, Chas W. H. Harris, Jon Borden, M.D., and Chas C. Hamilton, M. D., Esqrs.

Supreme Court sits at Kentville, *second* Tuesday of May, and *second* Tuesday of October. *Dep. Proth'y and Clerk of the Peace*, Wm H. Chipman, Esq. *Comm'rs for taking Bail in the Supreme Court*, Wm H. Chipman, Caleb H. Rand, T. B. Campbell, and Wm Crane, Esqrs. *Notaries and Tabellions Public*—Thos Wm Harris, Stephen H. Moore, Jno C. Hall, Chas W. H. Harris, Esqrs.

General Sessions of the Peace, held at Kentville on the *last* Tuesday of April, and *last* Tuesday of October.

Justices of the Peace to execute all Acts relating to Insolvent Debtors, and all other Acts which Judges of the late Inferior Court were formerly empowered to perform out of Court:—Hon. Jas D. Harris, Caleb H. Rand, Jno F. Hutchinson, Hugh L. Dickey, Caleb R. Bill, Rich'd Starr, Henry Magee, Seth Burgess, Mayhew Beckwith and Jno Wells, Esqrs.

Justices of the Peace, Hon. Jno Morton (Custos), Jno Wells, *Hon.* Jas D. Harris, Jas N. Crane, Caleb H. Rand, Wm C. Campbell, Saml Chipman, H. L. Dickey, Seth Burgess, Caleb R. Bill, Henry Magee, Geo Lockwood, Rich'd Starr, Jno F. Hutchinson, Wm Johnson, Mayhew Beckwith, Nath Parker, Alex Patterson, Wm Miller, Chas H. Brown, Thos Lovett, Saml Sharp, Nathan Lockhart, Edw P. Borden, Jas W. Harris, Jno M. Caldwell, Jos Crane, Patk D. Scanlan, Arch'd Walker, Theodore Reid, David Ells, David Davidson, Jas Eaton, Amos Sheffield, Renj Rockwell, Thos Cox, Elias Burbidge, Rich'd W. Kidston, Jas Griffin, Jno H. Cox, Wm B. Webster, Griffin Miner, Jas T. Davidson, Fras Walker, Jno Jacques, Irad Benjamin, Russell Caldwell, Thos Bergin, David Skinner and Ebenezer Bigelow, Esqrs.

Court of Probate—*Judge*, Jno C. Hall; *Registrar*, Wm H. Chipman, Esqrs. *Registrar of Deeds*, Thos B. Campbell, Esq. *Controllers of Customs and Navigation Laws and Coll'rs of Colonial and Light Duties—Cornwallis*, Edw Lockwood; *Horton*, Jos Crane; *Canada Creek*, Cornelius G. Rawding, Esqrs. *Coll'r of Colonial Duties—Bay Shore west of Hall's Harbour*, Jno Givan, Esq. *Seizing Officers*, Isaac Hamilton, W. H. Lovett and Jno Givan, Esqrs *Clerk of License*, Wm H. Chipman, Esq. *Dep. Postmasters—Kentville*, Jno F. Hutchinson; *Lower Horton*, Judah Borden; *Wolfville*, Wm Johnson, Esqrs. *Comm'rs of Schools*, Wm H. Chipman, C. W. H. Harris, Hugh L. Dickey, Nathan Tupper, Wm Miller, Caleb R. Bill, Chas C. Hamilton, M.D., E. L. Brown, M.D., Jas Leard, Winckworth Chipman, Geo Fisher, Thos Farnsworth and Andw Borden, Esqrs. *Board of Land Comm'rs, Hon.* Jno Morton, W. C. Campbell and Wm Johnson, Esqrs. *Dep. Land Surveyors*, Messrs Wm Johnson, E. E. Armstrong and Jas Leard. *Health Officers*—Wm B. Webster, M.D. and E. L. Brown, M.D., Esqrs.

County of Annapolis.

High Sheriff, Welcome Wheelock, Esq. *Coroners*, Peter Bonnet, Jas R. Lovett, Gilbert F. Ditmars, Jno Ross, Walter Willett, Stephen Crosscup, Asa Foster, Isaac B. Bonnett, Jno Kennedy, Alex Fowler, Law Phinney and David Hall, Esqrs.

Supreme Court sits at Annapolis *third* Tuesday of May, and *first* Tuesday of October. *Crier of the Court*, Mr. Wm Hindon

Dep. Proth'y and Clerk of the Peace, Geo R. Grassie, Esq. *Comm'rs for taking Bail in the Sup. Court*, Richard James, Geo R. Grassie, Jas Gray and Robt Bath, Esqrs.

General Sessions of the Peace, held at Annapolis on the *third* Tuesday of Aprl; and *last* Tuesday of October.

Justices of the Peace to execute all Acts relating to Insolvent Debtors, and all other Acts which Judges of the late Inferior Court were formerly empowered to perform out of Court:—Jas R. Lovett, Rich'd James, Major Chipman, Israel W. Ruggles, Peter Bonnett, Robt H. Bath, Jos Wheelock, Jas Gray and Robt Bath, Esqrs.

Justices of the Peace, Thos Ritchie (Custos), Major Chipman, Saml B. Chipman, Jas R. Lovett, Wm Randall, Zebulon Phinney, Rich'd James, Jno H. Chipman, Peter Delancey, Alex Fowler, Seth Leonard, I. W. Ruggles, Jos Shaw, Jas Whitman, Peter Bonnett, Wm Harris, Edw Eaton, Weston Hall, Jas Gray, Phineas Oakes, Jno Ross, Thos C. Wheelock, Eri Welton, Gilbert Reigh, Edw Fitz Randolph, Walter Rickerson, Miner Tupper, Joseph Wheelock, Robt H Bath, Jno F. Bath, Robt Parker, Robt Mills, 2nd, Jno Kennedy, Andreas Bohaker, Jas Balcomb, Jno Wilson, Peter Middlemas, Arthur Dodge, Joel Bankes, Saml Balcomb, Jordan Messenger, Andw Henderson, Moses Shaw, Rees Stronach, Jas Potter, David C. Landers, Abel Chute, Handley Starratt, Danl Nicholls and Benaiah Shinney, Esqrs.

COURT OF PROBATE—*Judge*, Geo S. Milledge; *Registrar*, Edw H. Cutler, Esqrs. *Registrar of Deeds*, E. H. Cutler, Esq *Controllers of Customs and Navigation Laws, and Coll'rs of Colonial and Light Duties — Annapolis*, Timothy C. Tobias; *Clements-port*, Gilbert F. Ditmars; *Wilmot*, Robt Stone, Esqrs. *Seizing Officers*, Gilbert F. Ditmars, Robt Stone, Robt Parker, and Edw W. Foster, Esqrs. *Landing Waiter, Gauger and Seizing Officer*, T. C. Tobias, Esq. *Tide Waiter and Seizing Officer*, Jno L. Rice, Esq. *Comm'rs of Schools*, Rev. Jas Robertson—Major Chipman, Alex Fowler, Israel L. Bent, Jno Primrose and Jas Gray, Esqrs.; *Clerk*, Wm Troop, Esq. *Comm'rs of Streets —Bridgetown*, Wm H. Morse, Nathan Randall and Mich Miller; *New Caledonia*, Wm H. Weatherspoon, Jno Mills, Alfred Troop; *Annapolis*, Welcome Wheelock, Wm Hardwick and T. A. Gavaza, Esqrs. *Dep. Postmasters—Annapolis*, Adw Henderson; *Lawrence Town*, Saml B. Chipman; *Bridgetown*, Thos Spurr, Esqrs. *Fire Wardens—Annapolis*, Peter Bonnett, Jas Gray, Jas Runciman, Law Hall; *Bridgetown*, Rich'd James, Thos Spurr and Jno Quirk, Esqrs. *Fire Engine Company—Annapolis*, Jas Roach, Capt.; Jas Roach, 2nd Lt.; Fras Bolser, Jas Corbitt, Wm H. Roach, Thos Devers; *Bridgetown*, Jno Eason, Capt.; Geo Hoyt, Wm Y. Foster, C. J. Crabe, Chas Hoyt, Saml T. Niely, Geo Kervin, Miller Clarke and Jno M. Hoyt. *Clerk of License*, Jos Wheelock, Esq. *Board of Land Comm'rs*, Wm Holland, E. H. Cutler and Jas Gray, Esqrs. *Dep. Land Sur-*

veyors, Messrs. W. R. Matthews, Reuben Dodge, Cereno Purdy and Alex Campbell. *Trustees of the Annapolis Academy*, Edw H. Cutler, Jas Gray and Fras W. Pickman, Esqrs; *Principal*, Henry D. DeBlois, A. B. *Trustees of Schools—Bridgetown*, S. S. Thorne, Thos Spurr and Rich'd James, Esqrs. *Supervisors of the Annapolis Town Marsh*, L. Best, Peter Bonnett and Law Hall, Esqrs.

Health Officers, Robt Leslie, M. D. and Benjm L. Cochran, M.D., Esqrs. *Annapolis Royal Agricultural Society—Prest.*, Thos Ritchie, Esq.; *Sec'y*, Geo S. Milledge, Esq. *Treasurer*. Geo Runciman, Esq.

County of Digby.

High Sheriff, John K. Veits, Esq. *Coroners*, Thos White, Saml Doucette, Jno Ward, Edw J. Budd, Robt Stephens, and Edw H. Oakes, Esqrs.

Supreme Court sits at Digby, *fourth* Tuesday of May, and *last* Tuesday of September. *Dep. Proth'y and Clerk of the Peace*, Henry Stewart, Esq. *Comm'rs for taking Bail in the Supreme Court*, Henry Stewart, Edw Hegan and J. B. Holdsworth, Esqrs.

General Sessions of the Peace, held at Clare on the *last* Tuesday of April, and at Digby on the *first* Tuesday of November.

Justices of the Peace to execute all Acts relating to Insolvent Debtors, and all other Acts which Judges of the late Inferior Court were formerly empowered to perform out of Court:—Jno Robinson, Chas Budd, Jas B. Holdsworth and Edw. Hegan. Esqrs.

Justices of the Peace, Jas B. Holdsworth, (Custos), Jas H. Fitz Randolph, Chas. Budd, Jno Robinson Colin Campbell, Elisha Payson, Saml Doucett, Benj Potter, Jno Ward, Fredk A. Robichau, Jas. Harris, Edw Hegan, Anselm F. Comeau, Steph Payson, Edw A. Jones, Robt Journey, Jones Morehouse, Jno Oliver Vail, Chalton Sabaen, Thos O'Brien, Jos Bancroft, Holland E. Payson, Edw M. Marshall, Wm B. Bent, Edw Hardwick, Jno Eldrige, Ben H. Ruggles, Ross C. C. Fanning, Sabine Savary, Jno Hogan, Fras Bourneuf, Wm Saunders, Lauchlin McKay, Alex Hardwick, Luke Quinn, Edw Everitt, Jno Dakin, Nathan Tupper, Edw K. Timpany, Robt Hankerson, Artemus O'Dell, Bazil Robichau, Reuben Perry, Ira Raymond, Bonaventure Robichau, Chas R. Crowley, and Sterns Jones, Esqrs.

COURT OF PROBATE—*Judge*, Jas A. Dennison; *Registrar*, Chas Budd, Esqrs. *Registrar of Deeds*, Guy C. Jones, Esq. *Controllers of Customs and Navigation Laws, and Collectors of Colonial and Light Duties—Digby*. Jas Annand; *New Edinburgh*, W. H. Ruggles, *Westport*, Benjm D. Ruggles; *Church Point*, Ambrose Bourneuf, Esqrs. *Coll'rs of Colonial and Light Duties—Weymouth*, H. D. Ruggles; *Sandy Cove*, Calvin Gidney, Esqrs. *Seizing Officers—New Edinburgh*, Jno Hood; *Wey-*

mouth, C. P. Jones, Esqrs. *Dep. Postmasters—Digby*, H'y Stewart; *Weymouth*, Cerino P. Jones, Esqrs. *Comm'rs of Schools, for the Co. except Clare*, Rev. Chas Randall, Rev. Jno C. Morse, Rev. Arch'd Gray—Chas Budd, Jas Fitz Randolph, Jno Robinson, B. H. Ruggles, A. Hardwick, Jno S. Mallet, Jas Annand, Esqrs.; *Dis. of Clare*, Rev. Dennis Geary, Fras Bourneuf, Benjm Belliveau, Chas M. Porter and Josiah Porter, Esqrs, *Trustees of Schools—Town Plot of Digby*, Jno K. Veits, C. R. Crowley and E. R. Oakes, Esqrs. *Comm'rs of Streets*, Wm Farnham, J. B. Holdsworth and Jacob Dakin, Esqrs. *Clerk of License*, Botsford Viets, Esq. *County Treasurer*, Jas B. Holdsworth, Esq. *Supervisors of Public Lands*, Edw K. Timpany, E. R. Oakes and Jno Bennett, Esqrs. *Board of Land Comm'rs*, Jas Holdsworth, Jacob Roop and Alpheus Jones, Esqrs. *Dep. Land Surveyors*. Alpheus Jones and Geo Henderson, Esqrs. *Health Officer*, Robt Stephen, M. D., Esq. *Inspector of Pickled Fish*, Mr Danl Bayley.

SHORE CIRCUIT.

County of Lunenburg.

High Sheriff, John H Kaulback, Esq. *Coroners*, Jno Creighton, Esq.

S[illegible] Court sits at Lunenburg on the Thursday before the t[illegible] Tuesday of April; and on the *third* Tuesday of October, *Dep. Proth'y*, Henry Ernst, Esq.

General Sessions of the Peace held at Lunenburg on the *second* Monday of April.

Justices of the Peace to execute all Acts relating to Insolvent Debtors, and all other Acts which Judges of the late Inferior Court were formerly empowered to perform out of Court: and Comm'rs for taking Bail in the Sup. Court, Jno Heckman, *Hon.* Wm Rudolf, Wm Ross, Wm Slocomb, Wm Greaves and Henry Ernst, Esqrs.

Justices of the Peace, Jno Heckman (Custos), *Hon.* Wm Rudolf, Wm Alexander, Geo Mitchell, Jas Mosher, Daniel Dimock, Martin Henneberry, Henry Ernst, Wm Ross, Wm Greaves, E. J. Ross, Henry S. Jost, Whitman Morton, Robt Brimner, Chas Church, Henry Bailey, Geo Kaulback, W. V. Andrews, Wm Slocomb, Thos Bryden, Columbus Mogan, Morton Wheelock, Geo Ernst, Jno Kedy, Lemuel W. Drew, Benjm Rynard, Benjm Zwicker and Geo Ross, Esqrs. *Clerk of the Peace*, Chas B. Owen, Esq.

COURT OF PROBATE—*Judge*, Jno Creighton; *Registrar*, Geo T. Solomon, Esqrs. *Registrar of Deeds*, *Hon.* Wm Rudolf. *Controllers of Customs and Navigation Laws and Coll'rs of Colonial and Light Duties—Lunenburg*, H. M. Moyle; *La Have*, Jas Whidden, Esqrs. *Seizing Officers*, Messrs Jno Davy, Wm

Bates and Wm Geldert. *Dep. Postmasters—Lunenburg*, Norman Rudolf; *Chester*, Amos Lovett; *Bridgewater*, Aaron Morse, Esqrs. *Comm'rs of Streets—Lunenburg*, Adolphus Gaetz, Joseph Rudolf and Jno Blair; *Chester*, Wm Greaves, Chas Church, Jas Barry and Amos Lovett, Esqrs. *Comm'rs of Schools*, Rev. H. L. Owen, Rev. Jas Shreve, D.D., Rev. Geo Armstrong, Rev. Chas E. Cossman, Rev. Wm Duff, Rev. Wm Brine, Rev. Rich'd Weddall—Geo Ernst, Jno Heckman, Jno Hebbe and Geo Mitchell, Esqrs. *Board of Land Comm'rs*, Jno Creighton, Jno H. Kaulback. Jos P. Miller, W. S. Morris, Arthur James and Jno Hebbe, Esqrs. *Dep. Land Surveyor*, Wm S. Morris, Esq. *Inspector of Pickled Fish*, Mr Casper Metzler. *Trustees of La Have Common*, Messrs Jno Himmelman and Martin Sperry. *U. S. Consular Agent*, Chas B. Owen, Esq.

County of Queens.

High Sheriff, John W. Scott, Esq. *Coroners*, Freeman Tupper and Jas F. Forbes, Esqrs.

Supreme Court sits at Liverpool on the *fourth* Tuesday of April and *second* Tuesday of October. *Dep. Proth'y*, Edw C Barss, Esq. *Comm'rs for taking bail in the Supreme Court*, Edw C. Barss and Wm B. Taylor, Esqrs.

General Sessions of the Peace, held at Liverpool on the *second* Tuesday of January.

Justices of the Peace to execute all Acts relating to Insolvent Debtors, and all other Acts which Judges of the late Inferior Court were formerly empowered to perform out of Court:—Jas R. Dewolf, Caleb Seely, Jno Campbell, Jas F. More, Thos R. Patilio, Robt Roberts and Jno Carten, Esqrs.

Justices of the Peace, Freeman Tupper (Custos), Jas R. Dewolf, Jas Barss, Wm B. Taylor, Nathaniel Smith, Jno Campbell, Whitman Freeman, Caleb Seely, Jno L Darrow, Andw Cowie, Henry Fader, Colin McVicker, Jas F. More, Richard Carder, Smith Freeman, Philip Carten, Wm McGill, Edw Vanhorn, Zoheth Freeman, Saml D. Kempton, Joseph Dexter, Geo McLeod, Wm Hemmeon, Eldred Cohoon, Robt Dolliver, Stephen Mack, Jas McLearn, Jas Bryden, Lewis Smith, Zenas Waterman, David Freeman, Allan McLean, Robt Smith, Jno Harlow and Donald Campbell, Esqrs. *Clerk of the Peace*, Wm Bryden, Esq.

COURT OF PROBATE—*Judge*, Snow P. Freeman; *Reg'r*, Gilbert Seely, Esqrs. *Controllers of Customs and Navigation Laws—Liverpool*, Samuel Forsayeth; *Port Medway*, Esqrs. *Clerk and Colonial Warehouse Keeper*, Jno H. Freeman, Esq. *Coll'rs of Colonial and Light Duties—Liverpool*, Jno H. Freeman; *Port Medway*, , Esqrs. *Tide Waiter and Searcher*, Mr. Wm Bryden. *Registrar of Deeds*, Jas R. Dewolf, Esq. *Comm'rs of Streets—Liverpool*, Wm McGill, Robt

Roberts and R. Mulhall; *Port Medway Town*, Wink A. Cogswell, Geo Manthorn and Wm Mortimer; *Milton*, Zoheth Freeman, Jas Ford and Abner Harlow, Esqrs. *Comm'rs of Schools*, Rev. E. B. Nichols, Rev. Robt Dickey, Rev. Jas Parker, Rev S. S. Murkland, Rev. Patk Power, Rev. Jas Melvin, Rev. Roland Morton and Edw C. Barss, Esq. *Sec'y and Clerk*, Chas Morse, Esq. *Dep. Postmaster—Liverpool*, Thos P. Calkin, Esq. *U. S. Consular Agent*, Snow P. Freeman, Esq. *Health Officer—Liverpool*, Jas F. Forbes, Esq., M. D. *Trustees of Public Property*, Wm B. Taylor and Jno Campbell, Esqrs. *Comm'rs for the removal of obstructions in the Liverpool River*, Whitman Freeman, Saml Freeman, senr., Chas Harlow, Silvanus Morton and Nathan Tupper, Esqrs. *Inspector of Pickled Fish*, Mr Patrick Gough. *Board of Land Comm'rs*, Wm B. Taylor, Robt Roberts and Whitman Freeman, Esqrs. *Dep. Land Surveyors*, Whitman Freeman, Edw C. Barss and Jas F. More, Esqrs. *Liverpool Marine Insurance Company—Broker*, Robt Roberts, Esq.

Queen's County Friendly Society—*President*, Jos Burnaby; *Vice President*, Edw C. Barss; *Treasurer*, Rich'd Mulhall; *Sec'y*, W. A. S. Blewitt, Esqrs.—Held at Freeman's Hall on the first Monday of every month. Established 1839. Zetland Lodge, No. 821, held at Liverpool fourth Tuesday of every month at Freeman's Hall.

County of Shelburne.

High Sheriff, Thomas Johnston, Esq. *Coroners*, Israel K. Wilson, M. D. and Wm J. Bell, Esqrs.

Supreme Court sits at Shelburne on the *second* Wednesday after the *fourth* Tuesday of April; and on the *second* Wednesday after the *last* Tuesday of September. *Dep. Proth'y*, Robt R. Thomson, Esq.

Comm'r for taking Bail in the Sup. Court, Cornelius White, Esq.

General Sessions of the Peace, held at Barrington on the Monday next after the *fourth* Tuesday of April; and at Shelburne on the Monday next after the *last* Tuesday of September.

Justices of the Peace to execute all Acts relating to Insolvent Debtors, and all other Acts which Judges of the late Inferior Court were formerly empowered to perform out of Court:—G. H. Deinstadt, Josiah Coffin, Robt Currie, Andw Barclay and Alex McNaughton, Esq.

Justices of the Peace, Robt Currie (Custos), Jas Geddes, Geo H. Deinstadt, Winthrop Sargent, Josiah Coffin, Saml O. Doane, Peter Spearwater, Jno Lyle, Andw Barclay, Gilbert McKenna, Jno Locke, Jno W. Homer, Jas C. Smith, Wm Cunningham, Josiah Snow, 3d, Wm Holden, Henry Locke, Wm J. Bell, Alex. McNaughton and Lauchlan McPherson, Esqrs. *Clerk of the Peace*, Andw Barclay, Esq.

Court of Probate—*Judge*, Alex McNaughton; *Registrar*, Cornelius White, Esqrs. *Registrar of Deeds*, Cornelius White, Esq. *Dep. Postmasters—Shelburne*, R. R. Thomson; *Barrington*, Thos O. Geddes, Esqrs. *Controllers of Customs and Navigation Laws, and Coll'rs of Colonial and Light Duties—Shelburne*, Andw Barclay; *Barrington*, Robt Robertson; *Ragged Islands*, Wm Stalker, Esqrs. *Comm'rs of Schools—Eastern District*, Andw Barclay, Robt Currie, Alex McNaughton, Geo Snyder, Lewis P. Churchill; *Western Dis.*, Wm Robertson, Thos O. Geddes, Jno W. Homer, Paul Crowell, Winthrop Sargent and Josiah Snow, Esqrs. *Trustees of the Academy*, Cornelius White and Winthrop Sargent, Esqrs. *Board of Land Comm'rs*, Alex Hamilton, Robt Robertson, Joshua Snow, Jas G. Allen and Jno W. Homer, Esqrs. *Dep. Land Surveyors*, Messrs Alex Hamilton, Jno Firth and Saml Kimball. *Clerk of License*, Mr. Angus McKay. *Health Officers*, Dr. I. K. Wilson and Dr. Geo Snyder. *Inspector of Pickled Fish*, Peter Spearwater, Esq. *U. S. Consular Agent*, Gabriel Robertson, Esq.

County of Yarmouth.

High Sheriff, Joseph Shaw, Esq. *Coroners*, Geo Bingay and Matt Jeffery, Esqrs.

Supreme Court held at Tusket Village, on the Tuesday next but one after the *fourth* Tuesday of April; and at Yarmouth on the *last* Tuesday of September. *Dep. Proth'y*, Jno W. H. Rowley, Esq. *Comm'rs for taking Bail in Sup. Court*, H. G. Farish, Abr Lent and Jno W. H. Rowley, Esqrs.

General Sessions of the Peace, held at Tusket Village, on the *last* Tuesday of April; and at Yarmouth on the *third* Tuesday of September.

Justices of the Peace to execute all Acts relating to Insolvent Debtors, and all other Acts which Judges of the late Inferior Court were formerly empowered to perform out of Court, Henry G. Farish, Rueben Clements and Jno Bourque, Esqrs.

Justices of the Peace.—Henry G. Farish (Custos), Abraham Lent, *Hon.* Stayley Brown, Jno Mackinnon, Rueben Clements, Amos Baker, Thos Killam, Jno Ryder, Simon D'Entremont, Caleb Cook jr., Jno Sanders, Jno Murray, Nathan Hilton, Matthew Jeffery, Jno Bourqe, Elisha W. B. Moody, Jsrael Harding, Robt S. Eakins, Leonard Weston, Benj Rogers, jr., Edmond Lonnergan, Walter Larkin, Reuben Abbott, Louis D'Entremont and Thos D. Chipman, Esqrs. Clerk of the Peace, Jno Tooker, Esqr.

Court of Probate—Judge, Thos V. B. Bingay; Reg'r., H'y A. Grantham, Esqrs. Reg'r of Deeds and Dep. Postmaster, Henry G. Farish, Esq. Controllers of Customs and Navigation Laws, and Coll'rs of Colonial and Light Duties—*Yarmouth*, Thos E. Moberly; *Argyle*, Abram Lent; *Pubnico*, Thos Willett;

Beaver River, Nelson Corning, jr., Esqrs. Clerk, Warehouse Keeper and Guager, Jas S. Morris, Esq. Landing Waiter and Searcher, Mr. Lyman Durkee. Seizing Officer, Mr. Reuben Spinney. Marine Insurance Association — *Directors*, R Clements, E. W. B. Moody, Benj. Rogers, Thos Killam, Jno W. Lovitt, Jos B. Bond and Jos Shaw, Esqrs.; *Broker*, Jas Murray, jr., Esq. Trustees Yarmouth Academy, E. W. B. Moody, Jno Murray, Jos B. Bond, *Hon.* S. Brown and Benjm Rogers, Esqrs. *Teacher*, Mr. Alex Murray. Comm'rs of Schools—*Yarmouth*, H. G. Farish, Jno Murray, *Hon.* Stayley Brown, Wm Harris, Jno Richards; *Dis. of Argyle*, Rev. Abbe Goudot, Jno Bourqe, Jno Ryder, Thos Willett, Dominique Boudreau, Israel Harding, jr. and Reuben Abbott, Esqrs. Health Officers—*Argyle*, Jas. Kirby, M. D.; *Yarmouth*, Greggs Jos Farish, M. D., Esqrs. Comm'rs of the Public Cemetery, *Hon.* Stayley Brown, Eben Porter, and Wm H. Townsend, Esqrs. U. S. Consular Agent, H'y A. Grantham, Esq. Agent for Lloyds, E. W. B. Moody, Esq. Inspector of Pickled Fish, Mr Daniel Gardner. Board of Land Commissioners, *Hon.* Stayley Brown, Zaccheus Churchill, and Jno Bourqe, Esqrs. Dep. Land Surveyors, Messrs. Zaccheus Churchill, and John Bourqe. Comm'rs of Sewers, Benjm Killam, Wm Robertson, Richard Harris, Lemuel Churchill, Ira Robbins, Thos Allen, Jos Perry and Dav Landers, Esqrs. Fire Engine Company—Captains, No. 1, Jno Tooker, No. 2, Wm. Robertson.

Agents at Yarmouth for Bank of Nova Scotia, Jas Bond and Norman J. Bond, Esqrs.

CAPE-BRETON CIRCUIT.

County of Sydney.

High Sheriff, Henry P. Hill, Esq. *Coroners*, Wm Currie, M.D. and Jos Symonds, Esqrs.

Supreme Court sits at Antigonish on the *second* Tuesday next after the *fourth* Tuesday of June; and on the *second* Tuesday next after the *fourth* Tuesday of October. *Dep. Proth'y and County Treasurer*, Alex McDonald, M. D., Esq. Comm'rs for taking Bail in Sup. Court, Alex. McDonald, M. D., and Robt. N. Henry, Esqrs.

General Sessions of the Peace, held at Dorchester on the *second* Tuesday of January.

Justices of the Peace to execute all Acts relating to Insolvent Debtors, and all other Acts which Judges of the late Inferior Court were formerly empowered to perform out of Court;—Alex McDonald, M. D., Robt N Henry, Hugh McDonald, Jas Randall, Geo Brenan, Angus Gillies, and Wm C Hierlihy, Esqrs. Notary and Tabellion Public, Abner P. McKenzie, Esq.

Justices of the Peace.—Alex McDonald, M. D. (Custos), Robt N Henry, Jas Randall, Hugh McDonald, Joseph Symonds, Wm C Hierlihy, Geo Brenan, Augustus A Ogden, Robt McDonald, Angus Gillis, Allen Cameron, Angus McDonald, Dugald Cameron, Jas Ross, David Power, Robt Trotter, Duncan Grant, Alex McDonald, Archb'd McGilvary, Jno McKenzie, Jno McKinnon, Alex McIntosh, Jno McDonald, Joseph Smith, David Condon, Don McDonald, Allan Smith, Lauchlan Cameron and Norman McDonald, Esqrs. Clerk of the Peace, Jas. Wilkie, Esq.

Court of Probate—Judge, Alex McDonald, M. D.; Reg'r, Geo. Brenan, Esqrs. Registrar Deeds, Aaron D. Harrington Esq. Controller of Customs and Navigation Laws, and Coll'r of Colonial and Light Duties, —*Antigonish*, Allan McDonnell, Esq. Dep. Postmaster,—*Antogonish*, Henry P. Hill, Esq. Comm'rs of Schools, Rev. Thos Trotter, Rev. A. W. Milledge, Rev. Jno Quinan—Alex McDonald, Hugh McDonald, Geo Brennan, Arch McGilvray and Duncan Grant, Esqrs. U. S. Consular Agent, E. H. Harrington, Esq. Inspector of Pickled Fish, Mr. David Power. Board of Land Commissioners, *Hon.* Wm A. Henry, Henry P. Hill, and Hugh McKenzie, Esqrs. Dep. Land Surveyor, Mr. Hugh McKenzie.

County of Guysborough.

High Sheriff, Murdoch McLean, Esq. *Coroners*, Stewart Campbell, and Spinney Whitman, Esqrs.

Supreme Court sits at Guysborough on the Tuesday next after the *fourth* Tuesday of June; and on the Tuesday next after the *fourth* Tuesday of October. Dep Proth'y, Edw Carrit, Esq. *Comm'rs for taking Bail in the Supreme Court*, Went. Taylor, Don. Sinclair and Chas. Archibald, Esqrs.

General Sessions of the Peace, held at Guysborough, on the *first* Tuesday of January and *first* Tuesday of May; and at St. Mary's on the *first* Tuesday of July.

Justices of the Peace to execute all Acts relating to Insolvent Debtors, and all other Acts which Judges of the late Inferior Court were formerly empowered to perform out of Court:—*Hon.* Robt M. Cutler, Went. Taylor, Fras Cook, Abner Atwater, Edw J. Cunningham, Wm G. Scott and Jno Mahony; *Dis. of St. Mary's*, Hugh McDonald, T. Glencross, W. McKeen and W. Bent, Esqrs.

Justices of the Peace, Wentworth Taylor, (Custos), *Hon.* Robt M. Cutler, Chas Archibald, Chas Brodie, Fras Cook, Abner Atwater, Jos. G. Hadley, Wm O. Heffernan, David Dobson, Edw J. Cunningham, Edmund H. Franchville, Wm J. Bigelow, Jno J. Marshall, Wm Hart, Alex Manson, Jno Campbell, Wm Moir, Jno Mahaney, Wm G. Scott, David Bears, Jno Ehler, Thos Keating, David Kerby, Jas Handlon, Jesse Anderson, Thos

C. Whitman, Martin Meagher, Abner P. McKenzie, Jno A. Steel, Wm Ferguson, Wm Clarke; *Dis. of St. Mary's*, Hugh McDonald (Custos), Thos Glencross, Wm McKeen, Wm Bent, Jno W. McKeen, Thos O'Flavin, Jno Hattie and Asa Rude, Esqrs. *Clerks of the Peace—Guysboro'*, Styles Hart; *St. Mary's* Wm Bent, Esqrs.

Court of Probate—Judges, *Dis. of Guysborough*, Wm Hart; *Dis. of St. Mary's*, Hugh McDonald; Registrars, Wm Bent and Went Taylor, Esqrs. Registrars of Deeds—*Guysborough*, Went Taylor; *Dis. St. Mary's*. Hugh McDonald, Esqrs. Controllers of Customs and Navigation Laws—*Guysborough*, F. R. Goodman; *St. Mary's River*, Alex McDonald; *Cape Canso*, Geo Norris, Esqrs. Coll'rs of Colonial and Light Duties—*Guysboro'*, Thos McColl; *St. Mary's River*, Jno McDonald; *Cape Canso*, Geo Norris, Esqrs. Coll'r of Light Duties — *Canso*, W. J. Bigelow, Esq. Seizing Officers, Messrs. Thomas Flavin and Leonard Pye. Agent for Emigrant Ships, Preventive Officer, and Notary Public, Jas B. Hadley, Esq. Dep. Postmasters—*Guysboro'*, *Hon.* R. M. Cutler; *Sherbrooke*, *St. Mary's*, Hugh McDonald, Esq. Comm'rs of Streets, Wm Scott, Jno Grant, and Jairus Hadley, Esqrs. Clerk of License, Mr. Jas E. Torey. Board of Land Comm'rs, Stewart Campbell, E. Carritt. Thos Glencross, Wm McKeen, Wm Hartshorne and Robt Boles. Esqrs. Dep. Land Surveyor. Wm Hartshorne, Esq. Comm'rs of Schools, Went Taylor, Wm Walsh, Thos H. Patterson, Christopher Jost and Jno Campbell, Esqrs; *Dis. of St. Mary's*, Rev. Alex Campbell—Hugh McDonald, Thos Glencross, Wm McKeen, Wm Bent and Jos Alexander, Esqrs. Inspector of Pickled Fish, Edw H. Franchville, Esq. Health Officer, Edw Carritt, Esq. *Light-House Keeper*, Mr. Godfrey S. Peart. Deputy Agent for Lloyds, Edm H. Franchville, Esq.

County of Cape Breton.

High Sheriff, Richard Gibbons, jr., Esq. *Coroners*, Jno L. Hill, Chas McAlpine, Don N. McQueen and Lauchlan Robertson, Esqrs.

Supreme Court sits at Sydney on the *first* Tuesday of June; and on the *first* Tuesday of October. Dep. Proth'y and Clerk of the Peace, Chas E. Leonard, jr., Esq. Comm'rs for taking Bail in the Supreme Court, Chas E Leonard, and Wm Ouseley, Esqrs.

General Sessions of the Peace, held at Sydney, on the *first* Tuesday of March, and *second* Tuesday of July.

Justices of the Peace to execute all Acts relating to Insolvent Debtors, and all other Acts which Judges of the late Inferior Court were formerly empowered to perform out of Court:—Chas E Leonard, Peter H. Clarke, Chas McAlpine and Jno Bourinot, Esqrs.

Notaries and Tabellions Public.—Peter H Clarke, C E Leonard, Thos S Bown, D N McQueen, Jas McKeagney, Hon Jas McLeod, Edwd B Sutherland, and Chas Mc Alpine, Esqrs.

Justices of the Peace—Chas E Leonard (Custos), Peter H Clarke, Jno McKinnon, Chas McAlpine, Wm Ouseley, Jno L Hill, Thos S Bown, Jno D Clarke, Geo Hill, Jno Bourinot, N H Martin, Arnold Holmes, Wm Armstrong, Wm Butler, Wm Gammell, Hugh Munro, Thos Caldwell, (S Mines]; Lauchlan Robertson, Jas McNiel, Don McNeil, Benoni Shepherd, Jno McKinnon, (Narrows), Anthony Martell, Geo Rigby, Jas Matheson, Don Ross, Jno D Gillis, Stephen McPherson, Thos D Archibald, Angus McDonald, Don Gillis, Don McDonald, Martin McDonald, and Wm Corbett, Esqrs.

Court of Probate, Judge, Jas McKeagney, Esq; *Registrar*, Hon James McLeod, *Registrar of Deeds*, Jas P Ward, Esq. *Controller of Customs and Navigation Laws*, Sydney, Henry Davenport, Esq. *Coll'rs of Colonial and Light Duties*, Sydney, Chas E Leonard; North Sydney, Thos S Bown, Esqrs. *Clerk of Customs*, Sydney, A J Babington, Esq *Seizing Officers*, C Barrington, Peter J Bronard and Lewis Bown, Esqrs. *Dep Postmasters*, Sydney, Robt Martin; North Sydney, C A Martin; Sydney Mines, D G Rigby, Esqrs. *Comm'rs of Schools*—Very Rev Jno Laughlan, Rev M Wilson, Rev Hugh McLeod, Rev Geo Richardson, Rev R E Crane—H W Crawley, Chas E Leonard, Peter H Clarke, Henry B Forman, M.D., Wm Ouseley, Hugh Munro, D N McQueen and Wm Gammell, Esqrs. *U S Consul*, Luther Brackett, Esq. *Consul of France*, Jno Bourinot, Esq. *Agent for Lloyds*, Peter H Clarke, Esq. *Comm'rs of Sydney Common*, Peter H Clarke, Jas McKeagney, Hugh Munro, Neil Campbell, and Geo Burchell, Esqrs. *Board of Land Comm'rs*, Jas Mc Keagney, Wm Ouseley, Saml Plant, Thos D Archibald, Richd Brown, Hon Jas McLeod, and Gibbs H Gesner, Esqrs. *Dep Surveyor of Crown Lands*, Mr Jas McKenzie. *Inspector of Pickled Fish*, Thos S Bown, Esq.

Health Officers, H B Forman, M.D. and Thos E Jeans, M.D. Esqrs. *Comm'rs of Streets*, Peter Mihan, E Archibald and J D Clarke, Esqrs *Harbour Masters*, Sydney, Thos Saml Bown; Bridgeport, Walter Handrickan, Esqrs. *Comm'rs for Granting Licences to Pilots*, Chas E Leonard, Thos S Bown, P H Clarke and Thos D Archibald, Esqrs. *Clerk*, Jno L Hill, Esq. *Weighers of Flour*, Messrs J D Clarke and Jno Barrington. *Supervisors of Public Grounds*, Henry Ingles, Jno Bourinot, and Lachlan Robertson, Esqrs.

County of Victoria.

High Sheriff, Duncan McDonald, Esq.

Coroner, Chas. J. Campbell, Esq.

Supreme Court held at Baddeck on the *second* Tuesday of June, and *second* Tuesday of October. *Dep. Proth'y*, Jos. Elmsley, Esq.

Comm'rs for taking Affidavits, and Bail in the Supreme Court, Alex Taylor & Wm Kidston, Esqrs.

General Sessions of the Peace held at Baddeck, on the *third* Tuesday of November.

Justices of the Peace to execute all Acts relating to Insolvent Debtors,

and all other Acts which Judges of the late Inferior Court were formerly empowered to perform out of Court :

Notaries & Tabellions Public, A F Haliburton and Dougald B. McNab, Esqrs.

Justices of the Peace, Murdoch McKaskill (Custos), Ken. McLeod Don. McLeod, Dougald B McNab, Dun. McRae, Wm Jones, Jno Munro, Jno Campbell, Jas Sutherland, Chas McKenzie, Chas J Campbell, Alex Taylor, Jno Robertson, Alex Munro, Wm Kidston, Joseph Hart, Alex McRae, Wm Ross, Angus Buchanan, J W Burke, Alex McKay, Lewis Brown, Duncan Ferguson, Don. McLeod and Alex McKay, Esqrs.

Clerk of the Peace, A F Haliburton, Esq.

Court of Probate—Judge, Wm Jones ; *Registrar*, Alfred Haliburton, Esqrs. *Registrar of Deeds*, Dougald B McNab, Esq.

Comm'rs of Schools, Rev A Farquharson, Rev Jas Fraser, Rev Alex McGilvray,—Jno Munro, Dougald B McNab, Jno Robertson, and Joseph Elmsley, M.D. Esqrs.

Dep. Postmaster,—Wm Kidston, Esq.

Controller of Customs and Navigation Laws, Big Bras d'Or, Geo Old, Esq. *Coll'r of Colonial and Light Duties, St Ann's*, Wm Ross ; *Big Bras d'Or*, Geo Old, Esqrs. ; *Seizing Officer at Ingonish*, Lewis Bown, Esq.

Inspector of Pickled Fish, Mr Robt Howell, St Ann's.

Deputy Land Surveyor, Dougald B McNab, Esq.

County of Inverness.

High Sheriff, Geo C Lawrence, Esq. *Coroners*, Dunsier Tremain, Jno Munro, and Jas G McKeen, Esqrs.

Supreme Court, held at Port Hood on the *third* Tuesday of June, and *third* Tuesday of October. *Dep. Proth'y, and Clerk of the Peace* Jno L Tremain, Esq. Comm'rs for taking Bail in the Sup Court, Jno L Tremain, Dunsier Tremain, W Buck, and Patrick Delaney, Esqrs.

General Sessions of the Peace, held at Port Hood, on the *second* Tuesday of March, and *first* Tuesday of October.

Justices of the Peace to execute all Acts relating to Insolvent Debtors, and all other Acts which Judges of the late Inferior Court were formerly empowered to perform out of Court :—Andw McDonald, Jno L Tremain, Henry Taylor, Hon Wm McKeen, and Dunsier Tremain, Esqrs.

Notaries and Tabellions Public, Jno McLeod, Jno L Tremain, Saml Lawrence, Henry Taylor, Jas G McKeen, Hiram Blanchard, Isaac McLeod and Thos Martell, Esqrs.

Justices of the Peace, Hon Wm McKeen, (Custos), Jno L Tremain, Henry Taylor, Matt Hawley, Jno Campbell, Wm Buck, Peter J Bronard, Don Cameron, Geo C Lawrence, Patk Delaney, Thos Ethridge. Jno McLeod, Dunsier Tremain, Jas Doyle, Jno McLellan, Jas G McKeen, Peter Smyth, Don McDonald, Jno McLean. Wm McDonald, Hugh Campbell, Don Beaton, Alex McLean, Allan McDonald, Martin McPherson, Miles McDonald, Lauchlin McDou-

gall, Arch'd McDougall, Don Smith (of the Island), Jas Purcell, Allen Cameron, Isaac McLeod, Neil McLellan, Saml Campbell, Jno Beaton, Alex McLellan, Arch McIntyre, Malcolm McKay, J H McKeen, Alex Chisholm, Hugh McKay, and Philip J LeRiche, Esqrs.

Court of Probate, *Judge*, Jno L Tremain; Registrar, Hiram Blanchard, Esqrs. Registrar of Deeds; Jno L Tremain, Esq. Controllers of Customs and Navigation Laws. and Coll'rs of Colonial & Light Duty—Port Hood, Hiram Blanchard; Ship Harbour, Peter J. Bronard, Esqrs. Coll'r of Light Duty—Plaister Cove, Jas G McKeen, Esq. Dep. Postmasters, Port Hood, J D Tremain; Plaister Cove, J G McKeen, Esqrs.

Comm'rs of Schools, Southern District,—Rev Alex McDonald, Rev W Miller, Rev Ron McGilvray—Wm Watts, J L Tremain (Chairman), Hon Wm McKeen, Peter Jno Bronard and Peter Smyth, Esqrs; Clerk, Mr Jas McDonell; *Northern Dis.*, Rev Patrick Mc Keagney, Rev Jno Grant, Rev Jno Gunn—Henry Taylor, Malcolm McKay and Saml Campbell, Esqrs. Clerk, Mr Henry Taylor, jr. Board of Land Comm'rs., Geo C Lawrence, Jno L Tremain, J R Smith, Wm McDonald, Richard C Austen and Don Cameron, Esqrs. Dep Land Surveyors, Messrs R C Austin and Jas McKenzie. Trustees of Port Hood Academy, Rev Alex McDonald, Rev Patk Mc Keagney, Rev Wm Miller—Peter Smyth, and J L Tremain, Esqrs Inspector of Pickled Fish, Peter J Bronard, Esq.

County of Richmond.

High Sheriff, John Fuller, Esq. Coroner and Clerk of the Peace, Geo E Jean, Esq.

Supreme Court sits at Arichat on the Fourth Tuesday of June; and Fourth Tuesday of Octr. Dep Proth'y, Andw Madden, Esq. Comm'rs for taking Bail in the Supreme Court, Andw Madden, Peter De Carteret, and Wm Crichton, Esqrs.

General Sessions of the Peace, held at Arichat on the Second Tuesday of February.

Justices of the Pease to execute all Acts relating to Insolvent Debtors, and all other Acts which Judges of the late Inferior Court were formerly empowered to perform out of Court:—Peter De Carteret, Andw Madden, and Wm Crichton, Esqrs.

Justices of the Peace,—Andw Madden, (Custos), Wm Crichton, Peter de Carteret, Geo E Bissett, Jno Smith, Jno Morrison, Henry Martell, Desire Boudrot, Hector McDonald. Thos LeNoir, Jno R Smith, Wm Quinn, Alex Murchison, Anth'y Oliver, Simon Donovan, Chas Fixott, Alex Cameron, Jno McInnis, Simon LeBlanc, Geo

T Handley, Norman McNeil, Fredk Boudrot, Peter Campbell, (R Island), Jno Johnstone (R Island), Jos Martell, jr., Patk C Brennan, Patk McCarthy, Jno S Briand, Jno Strachan, Cornelius Riley, and Geo Wincey, Esqrs.

COURT OF PROBATE, Judge, Chas F Harrington; Registrar, Thos H Fuller, Esqrs, Registrar of Deeds, Geo E Jean, Esq. Controller of Customs and Navigation Laws at Arichat, A F Forbes, Esq.—Coll'r of Colonial and Light Duties and Seizing Officer, Simon Donavon, Esq. Dep. Postmaster—Arichat, Hector McDonald, Esq. Way Office Keeper, Grand River, Don McKenzie, Esq. Comm'rs of Schools, Rev J A Shaw, Rev Steph Chartier—Peter DeCarteret, Andw Madden, W Crichton, Desire Boudroit and F Marmaud, Esqrs. Board of Land Comm'rs. Jno Fuller, C F Harrington and Henry Martell, Esqrs. Dep Land Surveyors, Messrs Robt Sutherland, Jas G McKenzie, and Thos Cromly.

Health Officer, Andw Madden, M.D., Esq. Inspector of Pickled Fish, Jno F Fuller, Esq. Comm'rs of Streets, Norman McNeil, Ignace Forrest, Jno Ballam, Patk C Brennan, and Peter LeBlanc, Esqrs.

Corporation of the City of Halifax.

Mayor, Hon Alexander Keith,
Recorder, Beamish Murdoch, Esq.
City Marshall, or High Constable, Mr George Irwin.

ALDERMEN AND JUSTICES OF THE PEACE.

Ward No 1, Wm G Anderson, Patrick Power and Thos Adams; No. 2, Robt Noble, Arch Scott and Benjm W Salter; No. 3, Peter Morrisey, Jno Gibson and Alex Primrose; No. 4, Jno Esson, Bernard O'Neil and Wm Davie; No. 5, Robt H Skimmings, Richard Nugent and Wm T Woodill; No. 6, Alex Knight, Jno King and Jno Longard, Esqrs.

The Mayor's Court is held in the County Court House on the *second* and *fourth* Tuesday in every month.

The Police Office is open every week day from 10 till 4 o'clock.

One of the Aldermen presides weekly in rotation.

WARD ASSESSORS.—No. 1, Peter Lynch and S A White; No. 2, Jas Thompson and J Graham; No. 3, W Mackay and Alex Bain; No. 4, Jno Bessonett and H D Frost; No 5, Jno A Baxter and Roland Eustace; No. 6, Alex McDouel and Wm J Wilkins, Esqrs.

Auditors, Jno W Young and Andw Mitchell, Esqrs.

City Clerk, James Stewart Clarke, Esq.

Assistant Clerk, Mr John L Cragg,

City Treasurer, Lawrence Hartshorne, Esq.

Clerk of Licence, Mr. Wm J Morris,

Clerks of the Markets, Messrs Chas Nowlan and Jas Burns,

Keeper and Superintendent of Markets and Health Inspector, Mr Henry H Parker.

Under Keeper, Fish Market, Mr Daniel McGuire,

Superintendent of the Common, Mr James Irons,

Supervisors of Streets, Messrs James Irons and Jas Pollock,

Collector of Road Taxes, Mr Jno C Craigen,

Inspectors and Weighers of Fresh Beef, and of Pickled Beef, and Pork, Messrs Thos O Beamish and Jas Mooney,

Pound Keepers, north, Henry Vieth; *south*, Wm McDonald,

Weighers of Hay, Messrs Thomas Keating and Wm Doyle,

Weighers of Flour, Messrs Saml Carten, Jno Parker, Wm Grant and Jno Winters,

Keeper of Bridewell, Mr Wm Mc Donald,

Keeper of the Powder Magazine, Mr Samuel Marshall, Jr,

Keeper of the Cemetery, Mr Joseph Keefler,

Surgeon of Bridewell, Jas C Hume, Esq, MD.,

Comm'rs of Streets—No1, W G Anderson; No 2, B W Salter; No 3, P Morrisey; No 4, Wm Davie; No 5, W T Woodill; No 6, John Longard, Esqrs.

Comm'rs of the Common—Thos Adams, Arch Scott, Alex Primrose; Jno Esson, Rich Nugent, and Alex Knight, Esqrs.

Comm'rs of the Cemetery—A Scott, Thos Adams, Jno Esson, Jno Gibson, Wm Davie, Jno King and R H Skimmings, Esqrs.

Comm'rs on Public Accounts—P Power, A Scott, Jno Gibson, Jno Esson, Rich Nugent and Alex Knight, Esqrs.

Comm'rs on Tenders for Work—W G Anderson, Root Noble, Alex Primrose, B O'Neil, R Nugent and Alex Knight, Esqrs.

Comm'rs of City Property—Thos Adams (Chairman), Robt Noble, Jno Gibson, B O'Neil, R H Skimmings and Jno King, Esqrs.

Comm'rs of Bridewell—The Aldermen, monthly.

Comm'rs for Hackney Coaches and Trucks—Alex Primrose, Wm Davie, R Nugent and Robt Noble, Esqrs.

Constables—Ward No 1, Jas Ham and Patk Caulfield; No 2, Garret Cotter and Wm Horton; No 3, Philip Parsons and Donald Fraser: No 4, Geo Glazebrooke and Jno Eunie; No 5, Andw Mackesey and Jno Steele; No 6, Wm Roddick and David Evans.

Surveyors of Lumber, &c—Messrs Henry Spike, Jas Sutton, — Graham, W Lovett and W Henderson.

Surveyors of Brick and Lime and Measurers of Mason's Work—Messrs Nicholas Wright, Robt Malcom and Jas Reid.

Fence Viewers, Messrs Matt Lownds, Peter Grant and Wm Merkel

Sealers of Leather, Messrs Thos McMurray, Jas Norwood and Wm Jenkins.

Measurers and Inspectors of Painters work—Messrs Geo Smithers, Jas Smith and Emanuel Defraytas.

Measurers of Wood—Messrs Eben McNab, Malcolm Brown, Wm Bilby and Jos Findlay.

Weighers and Measurers of Salt and Grain—Messrs Jno Kelly, Thos McCann, W Robb, Jas Aull, Jno Martin, Andw Keating and Jas Mahaney.

Measurers of Coal, Messrs Wm Holland, Jno Connell, Patrick Connors, Samuel King, Wm Madden, Alex Grant, Jas Cullen, Mark Maddison and Bernard Burns,

City Crier, Mr. James McFarlane,

FIRE WARDENS—No. 1, W G Anderson, Thos Holloway, Thos Fenerty and Jno McDougall; No. 2, Robt Richardson, Henry Spike, Arch Scott and Jno Doull; No 3, Alex Bain, Geo McKenzie and Wm Kelly; No 4, Jno Richardson, Jer Northup and Wm Davie;—No 5, Geo A S Crichton (*Chairman,*) Richd Nugent and Wm J Coleman; No 6, Jno Longard, Wm H Marvin and Jno Winters,—Esqrs. *Secy*, Mr B C Brehm. *Committee of Management at Fires*, Robt Richardson, Jno Longard, Henry Spike, Alex Bain, and Arch Scott, Esqrs. *Fire Constables to attend Committee*, Robt G Noble, Jno D Nash, Arthur Anderson, Thos Walsh, Henry Harvie and Robt Marshall.

Committee in charge of Fire Plugs, Hydrants, Pumps, Wells, &c., No 1, Wm G Anderson; No 2, Robt Richardson; No 3, Alex Bain; No 4, Jno Richardson; No 5, Richd Nugent; No 6, Jno Longard,—Esqrs.

Committee in charge of Engine Houses and other property, G A S Crichton, (Chairman of Fire Wards,) Robt Richardson and Thomas Holloway, Esqrs.

Committee to receive Tenders, Richd Nugent (Chairman,) Arch Scott and Jno Richardson, Esqrs.

UNION ENGINE COMPANY, ESTABLISHED AUG. 8, 1768.

Thomas Holloway, *Captain.*

No. 1, ENGINE; Station, Grand Parade.—Wm Kelly (*Firewarden*) Saml Caldwell, 1st Lt (*Treasurer*); Wm Caldwell, junr, 2nd Lt; Wm Sturmy, Geo Hay, Henry Merrick, R J Dore, Danl McPherson, Jno Jost, J R Willis, Jno Archibald, Rich'd Vinecove, Jno Drillio, Geo Longard, Jno Dugwell, Thos Rhind, Jas Smith and Jno Sinclair.

No. 2 ENGINE; Station, Grand Parade.—Geo McKenzie (*Firewarden*); Wm Bently, 1st Lt; Jno J Bennett, 2nd Lt; Bruce Mc Donald, Robt Woodill, Alex Robertson, Chas Fielding, Simon Nicholson, Jno Leizer, Jas Gordon, Thos Bently, and Alex Wilson.

No. 3 ENGINE; Station, Grand Parade.—Jer Northup, (*Firewarden*); Jas Jackson, 1st Lt; Jno McIlreith, 2nd Lt; Zebina Hall, W H Pyke, Andw McGregor, Saml Morris, Robt Austen, Jno Taylor, Walter C Manning (*Secretary*); Edw Longard, Jno Buckpitt, Robt Cleverdon, Wm Veith, Jno D Longard, Jas Lawlor, Alex Mc Kay, Jno Davie, and Abel Johns.

No. 4 Engine; Station, Maitland Street, W J Coleman, (*Firewarden*); Wm Morris, 1st Lt; Wm McNally, 2nd Lt; Jno Irwin, Robt Motton, Danl Smith, Jno Hetler, Jas Lindsay, Jno Lee, Jno Lindsay, Edw Hart, and Wm Winton.

No. 5 Engine; Station, Gov't House Lane.—Jno McDougall, *Firewarden;* Jas Reeves, 1st Lt: Jno Mitchell, 2nd Lt; Henry Reid, Jas McQuin, Fredk Bacon, Chas Blackadar, Wm Tully and Jacob Blois.

No. 6 Engine; Station, Bridewell.—Thos Fenerty, *Firewarden;* David Calder, 1st Lt; Chas Barnstead, 2nd Lt; Robt Davis, E Creelman, Saml Wallis, Geo Forsyth, Jno Scriven, Jas B Smithers, Jno Stratton, and Jos Harris.

Ordnance Engine.—Jno Richardson, Esq., *Firewarden.*

Dock Yard Engine.—Wm H Marvin, Esq., *Firewarden.*

Honorary Members, Jas Dechman, senr., Geo Little, Geo Smithers, Edw Sturmy, A Goreham, Wm Caldwell, Jas Mahaney, Jno Smithers, Fredk Sturmy, Benj Smithers, Wm Crawford, Thos Lownds, Henry Spike, Jos McGill, Geo Caldwell, Geo Gauld, Don Sutherland, Jno J Wills, and Wm Stevens.

AXE FIRE COMPANY.

Robt Richardson, (Captain), R T Roome (Lieut), W H Wisdom, *Treasurer;* Edw R Joat, *Secretary;* Martin Beuree, Thos Harrison, Jno Hull, Chas Sullivan, Jno Campbell, Edw Boak, Edw Norris, Jacob Bouser, David Smith, Jno Ryan, Edw Cashman, Richd Jennings, Jos Stafford, Jos Lawrence, Jas Graham and — Braidy. *Honorary Members*, Henry Miller, Thos McKie, Wm H Marvin, Matt Lownds, Jas Grant, Errol Boyd, Patk Mahoney, Jno McPherson, and Peter Artz.

☞ The Fire Engine Company and Axe Fire-men are exempt from Militia Duty, and from serving as Jurors.

Star Fire Company.—*President*, Mr J Brander. *Vice Prest.* Mr W R Cogswell. *Treasurer*, J Richardson, Esq. *Sec'y*, Jas M Tidmarsh, Esq.

Sun Fire Company.—President, Chas J Hill, Esq. Vice Prest., D Murray, Esq. Treasurer, Jas Tremain, Esq. Sec'y, Jas B Oxley, Esq.

Hand-in-Hand Fire Company.—President, Jos Whidden, Esq.; Vice Prest, Jno H McNab, Esq.; Sec'y, Doctor Dewolfe.

Insurance Companies.

The Star Life Assurance Society of London.—Capital, £100,000 Sterling, Halifax Branch—*Agent*, M G Black, jr. Esq.

Alliance British and Foreign Life and Fire Assurance Company of London.—(Capital Five Millions Sterling.) *Agents at Halifax*, Messrs Wm & Geo R Young.

Royal Fire and Life Insurance Company of Liverpool, G. B. (Capital Two Millions Sterling) *Agent at Halifax*, H Hartshorne, Esq.

The Liverpool and London Fire and Life Insurance Company —(Capital Two Millions Sterling.) Agent at Halifax, Charles W Dickson, Esq.

NATIONAL LOAN FUND LIFE ASSURANCE AND DEFERRED ANNUITY SOCIETY OF CORNHILL, LONDON.—(Capital £500,000). Halifax Branch.—*Manager & Agent*, P C Hill, Esq.

UNITED KINGDOM LIFE ASSURANCE COMPANY OF LONDON.—(Capital £1,000,000 Sterling). Agent at Halifax, Alex G Fraser, Esq.

COLONIAL LIFE ASSURANCE COMPANY OF EDINBURGH.—(Capital £500,000), Agent and Secretary to the Board of Management in Halifax, for Nova Scotia, Matthew H Richey, Esq.

THE MERCHANT'S AND TRADESMAN'S MUTUAL LIFE ASSURANCE SOCIETY, OF LONDON.—Agent at Halifax, Jas W Johnston, jr. Esq.

THE ENGLISH WIDOWS FUND, GENERAL LIFE ASSURANCE ASSOCIATION OF LONDON, (Capital £200,000 Sterling), Agent at Halifax, J Burton, Esq.

PROFESSIONAL LIFE ASSURANCE COMPANY OF LONDON, (Capital £250,000), Agent at Halifax, B G Gray, Esq, 168 Hollis Street.

SCOTTISH EQUITABLE LIFE ASSURANCE SOCIETY.—Agent at Halifax, Mr. Jas. H. Liddell.

UNION MUTUAL LIFE INSURANCE COMPANY OF BOSTON.—(Capital $150,000), Agent at Halifax, Mr. Wm L Evans.

PELICAN LIFE ASSURANCE COMPANY OF LONDON.—Agents at Halifax, Messrs. Almon, Hare & McAuliff.

EAGLE LIFE ASSURANCE COMPANY OF LONDON.—Established in 1807, with a subscribed Capital exceeding a Million Sterling. Agent at Halifax, Arch. Scott, Esq.

CONNECTICUT MUTUAL LIFE ASSURANCE COMPANY OF HARTFORD. Agent at Halifax, Arch. Scott, Esq.

AMERICAN TEMPERANCE LIFE INSURANCE COMPANY OF HARTFORD, CON. (capital $100,000), Agent at Halifax, J Burton, Esq. 40 Bedford Row.

HALIFAX FIRE INSURANCE COMPANY.—*Directors*. Chas Twining, *President*. Jno Esson, *Vice Prest*. Thos. Bolton, J Scott Tremain, G S Crichton and J W Fenerty, Esqrs. *Solicitor*, Andw M Uniacke, Esq. *Sec'y and Treasurer*, Richard Tremain, Esq.

EQUITABLE FIRE INSURANCE COMPANY OF LONDON.—Capital £500-000, Halifax Branch—Agent at Halifax, P C Hill, Esq.

WASHINGTON COUNTY MUTUAL FIRE INSURANCE COMPANY.—Capital $800,000. General Agent for Nova Scotia at Halifax, E G Fuller, Esq.

ÆTNA, Capital $250,000; PROTECTION, Capital $200,000; and Hartford, Capital $250,000; FIRE INSURANCE COMPANIES OF HARTFORD, CONN. Agent at Halifax, Archibald Scott, Esq.

PHŒNIX FIRE INSURANCE COMPANY OF LONDON—Agents at Halifax —Messrs. Almon, Hare & McAuliff.

NOVA SCOTIA MARINE INSURANCE COMPANY.—Capital £40,000, *Prest*. Wm Pryor, Esq. *Directors*, Jas G A Creighton, J C Allison, Jno Williamson, Law. Hartshorne, Hon Michael Tobin, Robt Noble, Hon W A Black, Thos S Tobin, Jas Tremain, Wm Pryor, jr., Wm Murdoch, and W B Fairbanks, Esqrs. *Brokers*, Messrs Yeomans & Fraser.

UNION MARINE INSURANCE COMPANY OF NOVA SCOTIA.—Capital £40,000. *Prest*. Joseph Fairbanks, Esq. *Directors*, Jno Strachan, Jas A Moren, Jno U Ross, Wm Roche, Jno T Wainwright, David

Allison, T C Kinnear, Jno Esson, Nat. L West, Benjamin Wier, Jno Gibson and Jno Tempest, Esqrs. *Secretary*, Mr Edw Goudge. *Auditors*, Wm D Hunter, and Jno Watt, Esqrs.

ASTOR MUTUAL MARINE INSURANCE COMPANY, OF NEW YORK.—Agent at Halifax, Geo C Whidden, Esq.

Societies.

NOVA SCOTIA PHILANTHROPIC SOCIETY.—*President*, Jas R Dewolf, Esq, M D. *Vice Prest*, Mr Geo G Gray. *Asst V Prests*, Messrs Finlay McLean and Thos Wesley. *Treasurer*, Mr Saml R Caldwell. *Sec'y*, Mr Jas Fielding. *Asst Sec'y*, Mr Jas Isles. *Steward*, Mr Edwd Mansfield. *Messenger*, Mr Thos Angus.

ST GEORGE'S SOCIETY.—*President*, Henry Pryor, Esq. *Vice Prest*, Wm J Almon, M.D. Esq, *Asst Vice Prests*, Geo E Morton and Edw Binney, Esqrs. *Treasurer*, Wm Rennels, Esq. *Asst Treasurer*, David Johns, Esq. *Sec'y*, Wm Gossip; *Asst Sec'y*, Jno A Bauer, Esqrs. *Marshal*, Mr Jno Shean. *Chaplains*, Ven Archdeacon Willis, D.D., and Rev Wm Bullock. *Committee of Charity*, Messrs Joseph Dodson, Jno R Willis, Joseph Darby, Jno Brown and Wm Coombs. *Physicians*, Bernard Gilpin, M. D. and Jas Allan, M. D., Esqrs. *Committee of Management*, The Marshal, (Chairman), and Geo Smithers, H. C. D. Twining, Jos B Bennett, Edgar Dodson and Jas Crosskill, Esqrs. *Messenger*, Mr. Thos Hood. *Standard Bearers—St, George's Banner*, Jas Stanford and Philip Brown; *Queen's Arms*, Alex Adams and Wm Humphrey; *National Ensign*, Jas B Oxley; *Welsh Arms*, Wm Johns; *St George's Colour*, Thos Holloway; *St. George's Ensign*, Robt Boake; *British Ensign*, Geo Bossom; *Union Jack*, Jno W Yeomans.

CHARITABLE IRISH SOCIETY.—*President*, Mr Jos Quinan. *Vice Prest*, Mr James Cochran. *Asst V Prests*, Messrs A Murphy and Jno Eagan. *Treasurer*, Mr P Walsh. *Sec'y*, Mr Jas Duggan. *Asst Sec'y*, Mr William Doren. *Marshal*, Mr Richd Power. *Committee of Charity*, Messrs P Bulger, W Kavanagh, P Donohoe, Edward O'Donnell, Jno Meagher and Patk Cochran.

HIGHLAND SOCIETY OF NOVA SCOTIA,—*President*, Don Murray, Esq. *Vice Prests*, Alex Bain, Wm Murdoch, D Doull and J Strachan, Esqrs. *Directors* Hon Alex Keith, Jno McGregor, Wm Finlay, Jno Williamson, Alex Primrose, Jno Oal, Wm Murdoch and John McKay, Esqrs. *Chaplain*, Rev Jno Martin. *Sec'y*, Mr Alex McKay. *Treasurer*, Alex Primrose, Esq.

NORTH BRITISH SOCIETY.—*President*, Jno Strachan, Esq. *Vice Prest*, Don Murray, Esq. *Asst V Prests*, Alex Bain and Wm M Campbell, Esqrs. *Treasurer*, Jno Watt, Esq. *Sec'y*, Mr T W McKie. *Asst Sec'y*, Mr Errol B Boyd. *Committee of Charity*, Messrs Jno Brander, Arch Sinclair, Wm McKay, Jno Grant, and Robt Boake, jr. *Marshal*, Mr Wm Grant. *Chaplains*, Rev Jno Martin, and Rev Jno Scott. *Messenger*, Mr Jas Reid.

CARPENTER'S CHARITABLE SOCIETY.—*President*, Mr T H Peters. *V. President*, Mr G Butler. *Treasurer*, Robt Richardson, Esq. *Sec'y*, Mr Daniel Smith. *Messenger*, Mr Jno Twaddle.

AFRICAN FRIENDLY SOCIETY.—*President*, Mr Prince, W Sport. *Vice President*, Mr Chas Roan, *Treasurer*, Mr Wm Barratt, *Sec'y*, Mr Septimus Clarke. *Committee*, Messrs Jno Roan, Isaac Parsons, Thomas Steward and Saml P Gardiner.

AFRICAN ABOLITION SOCIETY.—*President*, Mr Septimus Clarke. Vice Prest, Mr Geo Moir. Treasurer, Mr Allen Dickson. Sec'y, Mr Thos Johnson. Committee, Messrs Jno Spriggs, Wm Barratt, Jno Toliver, Geo Brown, Chas Roan, Jos Fublow, Robt Richardson, Thos Steward, Esau Janey, and Chas Hill, Asst Sec'y.

AFRICAN UNION SOCIETY.—Prest. Mr Thos Johnson. V. Prest. Mr. Eppy. Carvery. Sec'y, Mr Chas Hill. Treasurer, Mr Geo Brown. Committee, Messrs. Septimus Clarke (Chairman), Henry Whiten, Esau Janey, Tobias Williamson, Jno Toliver, Chas Biddle, Alex Bailey, and Geo Smith.

HALIFAX TEMPERANCE SOCIETY.—Prest. Rev P G McGregor. Vice Prests., Hon S Creelman, and Mr M Herbert. Treasurer, Robt Noole, Esq. Recording Sec'y, Mr R M Barratt. Corresponding Sec'y, Mr J J Uhlman. Executive Committee, Messrs Wm M Brown, J S Thompson, Edw Jost, E G W Greenwood, Geo G Gray, Jno Metzler, W J Marvin, D Gallaghar, Chas Robson, Jno McIntosh, Wm Howe, and Alex Ross.

ST. MARY'S TOTAL ABSTINENCE SOCIETY.—President, Danl. Cremer, Esq. Vice Prest, Mr Patk Swayne. Asst Vice Prests., Messrs Geo Butler, and Patk Mahoney. Treasurer, Bernard O'Neill, Esq. Sec'y, Mr Jos W Quinan.

TEMPERANCE HALL COMPANY.—President, M G Black, jr. Esq. Directors, Messrs Jas Thompson. Jno Naylor, W J Coleman, G G Gray, Treasurer, A J Ritchie, C B Naylor, and E W Greenwood. Sec'y. Keeper, Mr. Edw Joyce.

ATHENÆUM OF THE SONS OF TEMPERANCE.—President, Edd'y Tupper, Esq. Sec'y, Mr. Edw. Joyce. Treasurer, Jno A Bell, Esq. Committee, Wm Scott, Chas Robson, Wm S Bell, Samuel C West, and Wm M Brown, Esqrs. Curator, Mr W Joyce. This Institution is open every day (Sunday excepted) from 7 A.M. to 10 P.M.

FREE DISCUSSION CLUB.—*Council*, Messrs Jno McCulloch, C W Fairbanks, Benjm Wier, Thos Cunningham, Jno Campbell, Jno H Crosskill, L Evans, H A Jennings, and Jos Howe, jr. *Sec'y*, Mr Robt Motton. *Corres. Sec'y.*, Mr C C Wilson. *Treasurer*, Mr Wm Kandick.

HALIFAX MECHANICS' INSTITUTE.—*President*, Rev. A Forrester. *V Prests*, A Gesner, MD, and M M Campbell, Esqrs. *Treasurer*, Andw McKinlay, Esq. *Curator*, Mr Errol Boyd. *Sec'y*, Jas Thomson, Esq. *Committee*, *Hon* Joseph Howe, J W Quinan, Robt Noble, D McN Parker MD, Geo L O'Brien, Jas Allen MD, D Murray, J S Thompson, and Jas Thomson, Esqrs.

HALIFAX MECHANICS' LIBRARY.—*President*, Mr Jno Uhlman. *Treasurer*, Mr C Fletcher. *Committee*, Messrs. Henry Merrick, Chas W Fairbanks, J C Hume, MD., W Develin and R M Barratt. *Sec'y and Librarian*, Mr Wm Pyke.

HALIFAX LIBRARY.—*President*, *Hon* H H Cogswell. *Committee* Beamish Murdoch (Chairman), Arch Scott, J Scott Tremain, S L Shannon, Chas Robson, Jno Morrow and Peter Lynch, Esqrs. *Treasurer*, Arch Harshaw, Esq. *Sec'y & Librarian*, Chas Boggs, Esq.

NOVA SCOTIA BENEFIT BUILDING SOCIETY AND SAVINGS FUND.—*Trustees*, Hon J W Johnston, W J Almon, M.D., and S Selden, Esqrs. *Directors*, Jno Tempest. *President*, J W Young. (*V. P.*) J P Mott, J J Sawyer, and W M Harrington, Esqrs. *Bankers*, The Halifax Banking Company. *Solicitor*, Jas W Johnston, jr, Esq. *Surveyor*, Mr P Grant. *Sec'y & Trea.*, Jno Burton, Esq., Office No 42 Bedford Row.

HALIFAX AGRICULTURAL SOCIETY.—*President*, Wm Annand, Esq. *Vice Presidents*, Edw Pryor, jr., and Wm T Woodill, Esqrs. *Sec'y*, Mr Wm Scott. *Trea.* Jos Jennings, Esq. *Committee*, Henry Trew. *Chairman*, E Creelman, A McCulloch, Jno Northup, Thos Dourney, B O'Neil, and Jno Richardson, Esqrs.

NOVA SCOTIA HORTICULTURAL SOCIETY.—*Prest* Hon Wm A Black. *Vice Prests.*, Hon Chas R Prescott, Hon Jas B Uniacke, Jno Williamson, and Wm Stairs, Esqrs. *General Committee*, Jas W Nutting, *Chairman*, Chas Twining, Alex Troup, Jas F Avery, M.D., Wm N Silver, Robt Duport, P C Hill, Geo E Morton, Jno McDougall, Geo McKenzie, Jas Scott Tremain, Thos S Tobin, Esqrs., Rev A. Forrester, and Rev A E Crawley, D.D. *Trea. & Sec'y*, A G Fraser, Esq.

Dartmouth.

MECHANICS' INSTITUTE.—*Trustees*, E H Lowe, Jas W Turner, R McLearn, H Elliot and M B Desbrisay, MD, Esqrs. *Prest*, E H Lowe, Esq. *Vice Prests*, M B Desbrisay, MD, and Jno Tempest, Esqrs. *Sec'y and Treasurer*, Mr Edward Foster. *Committee*, Wm Foster, J Parker, R McLearn, H Brown, M B Desbrisay, MD, H Elliott, and J W Turner, Esqrs.

AGRICULTURAL SOCIETY.—*Prest*, A Farquharson, Esq. *Vice Prest*, Wm Lawson, Esq. *Sec'y*, Mr J McNab. *Treasurer*, Mr Walter Robb.

TRUSTEES OF THE COMMON.—*Hon.* Jno E Fairbanks, H Y Mott, and Wm Foster, Esqrs.

FIRE WARDENS.—Wm Foster, and A Lyle, Esqrs.

FIRE COMPANY.—*Prest*, E H Lowe, Esq. *Vice Prest*, Mr Edw Foster.

FIRE ENGINE COMPANY.—Benj Elliot (*Capt*), Saml Hanstone (*Lieut*), Michl Murray, Wm Bowers, Rich Walker, D Farrell, T A Hyde, W Elliot and W Walker.

COMMR'S OF STREETS.—Jno Kennedy, Wm Walker, and Nat Russell, Esqrs.

TRUSTEES OF WATER LOTS.—Jno Tempest, Walter Robb and Chas W Fairbanks, Esqrs.

TRUSTEES OF THE BURIAL GROUND.—Rich McLearn, Jno Elliot and Alex James, Esqrs.

Way Office Keeper, Mr Edw Foster.

NOVA SCOTIA ELECTRIC TELEGRAPH COMPANY,

Incorporated by Act of the Provincial Legislature.

Capital £20,000 in Shares of £5 each, with power to increase the Capital to cost of additional Lines.

DIRECTORS *at Halifax, and Executive Committee of Management*, Hon. Samuel Cunard (President), Jas Stewart (Vice Prest.), Geo E Morton, Chas W Dickson and Chas Twining, Esqrs. *Sec'y*, Edw C Twining, Esq.

LOCAL DIRECTORS.—Antigonish, Hon W A Henry; Amherst, R B Dickey; Annapolis, F W Pickman; Bridgetown, Thos Spurr; Chester, ——————; Canseau, Jas G McKeen; Kentville, Hon Jno Morton; Lunenburg, Jno Creighton; Liverpool, S P Freeman and Thos Patillo; New Glasgow, Jas Fraser; Pictou, D Dickson (Superintendent); Sydney, C B, C E Dering; Windsor, Benj DeWolf; Weymouth, J O Vail; Yarmouth, ——————. Truro, P S Archibald, Esqrs.

TARIFF OF PRICES.

From Halifax to	First ten words	In currency	Each add'l word
Chester, Lunenburg, Kentville, Truro, Windsor, or from any Station to the next adjoining Station	$0 12	0 7½	1 ct.
Amherst, Annapolis, Bridgot'n, Liv'pool, Pictou, N Glasgow, or to Sackville, N. B. terminal Station	0 24	1 3	2 "
Bend of Petticodiac or Dorchester, N.B	0 35	1 10	3 "
Antigonish, Digby, or Weymouth,	0 36	1 10½	3 "
St.John, Shediac or Richibucto	0 40	2 1	3 "
Canseau, Yarm'h and Sydney, C.B or from any one station within N. Scotia, to another (however distant maximum rate)	0 48	2 6	4 "
Chatham or Newcastle, Miramichi	0 48	2 6	4 "
Fredericton	0 53	2 9	4 "
St. George's, St. Andrew's or Calais	0 60	3 1½	3 "
Portland, Maine	1 05	5 5½	5 "

From Halifax to	First ten words	In currency	Each add'l word
Boston, Salem, Newburyport, Portsmouth, N. H.	1 25	6 6	6 ct.
Quebec, Canada	1 25	6 6	8
Montreal	1 50	7 10½	10
Providence, R. I. & New York City	1 50	7 10½	7
Philadelphia	1 75	9 1	9
Baltimore or Washington	2 00	10 5	11
Alexandria	2 06	10 8½	12
Richmond or Petersburg, Va.	2 24	11 8½	14
Fredericksburg, Va.	2 26	11 9½	12
Wilmington	2 50	13 0½	16
Charleston, S. C.	2 70	14 2	15
Mobile, Ala.	3 57	18 7	19
New Orleans	3 90	20 4	21

N. B.—The Address, Signature and Date—also the words "Answer by Telegraph,"—are not charged for. All figures, except date and year, must be written out. All communications strictly confidential, and kept in the exclusive charge of the Operators, who are sworn to secrecy. Messages addressed to a place having no Telegraph station, will be sent to the next station and mailed thence.

The Company not responsible for inaccuracies or delay beyond the limits of Nova Scotia, but will refund the tolls on any message miscarrying from neglect on their lines.

Nova Scotia, Prince Edward Island and Newfoundland Junction Telegraph Company.

Provisional Committee—Hon. M B Almon, Hon. M Tobin, Jno Esson, T C Kinnear and D K Harris, Esqrs. *Superintendent*, F N Gisborne, Esq.

Staff of the Army in Nova Scotia,

Under the Command of MAJOR GENERAL, *Hon* C. GORE, *C.B.& K.H.*
Aide-de-Camp, Capt. James Arthur Gore, *71st Foot.*
Dep. Quarter Master General, Col. John Bazalgette, *unatt.*
Asst. Military Secretary, Capt. Thomas Bourke, *34th Foot.*
Major of Brigade, Bt Lt Col Samuel Tryon, *unatt.*
Town Adjutant, Sydney, C. B., Lieut Edw Sutherland, *h p.*
Barrack Masters,—Halifax, T Stephens; *Sydney, C. B.,*—S Rigby, Esqrs.
Chaplain, Rev Jno Thos Twining, D. D.
Dep Com General, Jno Bland, Esq.
Asst Com Generals, Jos Wm Wybault, Wm Henry Drake, and Alex Edwards, Esqrs.
Dep Asst Com Generals, Jas Lane, H W W Plant, Douglas B Clarke, Jas Bell Lundy, and Robert Booth, Esqrs.
Dep Inspector General, Wm Bell, Esq, MD.
Staff Surgeon, Jno Donald, Esq.
Staff Assistant Surgeons, Wm Munro, MD, N Colin MacKenzie, MD, and Fras W Knox, Esqrs.

ORDNANCE DEPARTMENT.

Respective Officers.—Commanding Officer of Royal Artillery, Commanding Officer Royal Engineers, the Storekeeper and the Deputy Storekeeper.

Storekeeper's Department.—Storekeeper, Henry Ince, Esq. *Deputy Storekeeper,* C H Fife, Esq. *Clerks,* W H Tapp, Isaac Rigby, T B Harvey, and Llewelyn Poole, Esqrs. *Asst Clerk,* E V Raines, Esq. *Foreman of Carpenters,* Mr. C N Fife. *Armourer,* Mr R Foley. *Gate Porter,* Mr J Cormack. *Storehousemen,* Messrs. A Beecher and C Grant. *Messengers,* Messrs J Todd and A Kelly.

ROYAL ENGINEER DEPARTMENT.

Commanding Officer, Royal Engineers, Lt. Col H J Savage, *Clerks of Works,* T F Hanlon and James W Shirras. *Foreman of Works,* Messrs Chas Goodyear and Thos Rees. *Senior Clerk,* Thos Goudge, Esq. *Clerks,* Geo J Creed and Alfred Jenkins, Esqrs. *Foreman of Carpenters,* Mr J McKenzie. *Master Smith,* Mr Wm Gossip. *Messenger,* Mr Wm Pickles.

BARRACK DEPARTMENT.—*Barrack Master,* T Stephens, Esq. *Barrack Serjeants, Halifax,* Jno Shean, Patk Kenney and Wm Grant; *Windsor,* James Irons.

Officers of the Army in Nova Scotia.

Commandant—Col. John Bazalgette, *D. Q. M. G.*

Royal Artillery.
The Royal Arms and Supporters, with a Cannon, "*Ubique*" over the Gun, and *Quo Fas et Gloria ducunt* below it.
Lt. Col.
W Fraser
Capts.
John McCoy
Francis Dick
H P Newton
H A Smyth
1st Lieuts.
H L F Greville
H L Balfour
W S M Wolfe
Campbell Hardy
2nd Lieuts.
T W Blackinston
C J Tyler.
Surgeon.
James S Litle
blue, facings red.

Royal Engineers
The Royal Arms and Supporters, with a Cannon, "*Ubique*" over the Gun, and *Quo Fas et Gloria ducunt* below it.
Lt Col.
Hen. Jno Savage
Capt.
P J S Barry
1st Lieuts.
Arthur P Smith
G E L Walker
Edw N Heygate
Robt M Parsons
2nd Lieut.
E L Bland
Sarlet—facings blue velvet.

97th (Earl of Ulster's) Regt.
"*Quo Fas et Gloria ducunt.*"
Colonel.
Sir Henry Fredk Bouverie, G C B, G C M G, *lt. genl.*
Lieut. Col.
Hen F Lockyer, K H, *col*
Majors.
Hon H R Handcock
Aug F Welsford
Captains.
Robt Colvill, *m.*
John McCaskill
T O W Ingram
Isaac Moore
Geo M Gowan
Marc A Obert
Jno Hutton
Edmund C Legh
Fowler Burton
C R Chichester
Lieuts.
Thos Biggs
Sep M Hawkins
Arch R Harenc
Edw D Harvest
Jno F Ferris
H S J Vicars, *adj*
Thos Venables
C H Lumley
L W Reynolds
H G Woods
Thos E Jones
E K Jones
Wm R Annesley
Ensigns.
Rich F Holmes
O B Cannon
Ern R Mackesy
Matt Brinkley
Llew'n H Nash
Edw D Nares
R B Ingram
R C Whitehead
Pay Geo Griffin
Adj H S J Vicars, *lt.*
Qm J Desmond
Sur H Downes, M.D.
A S C V Kay
T G Bone, M.D
facings, sky blue

Militia of Nova Scotia.

Commander-in-Chief.—His Excellency *Colonel* Sir John Gaspard Le Marchant, *Knight*, Knight Commander of the Orders of St. Ferdinand, and of Charles the Second, of Spain.

Aides-de-Camp, }

Paymaster General—Lt Col. Andw Richardson, unatt.
Adjutant General—Lt Col. Edw Wallace, unatt.
Quarter-Master-General—Lt Col. Geo N Russell, unatt.
Major of Brigade—for the Middle District, Major The Hon. Michael Tobin, unatt.
Judge Advocate General—Andrew M Uniacke, Esq
Surgeon General.

Volunteer Artillery.
(Halifax.)
Lt. Col.
Richd Tremain
Major
James Cogswell
Lieuts
Rich Tremain, jr
Jas Forman, jr

2nd COMPANY.
(Dartmouth)
Major.
Jas Tremain
Capt.
Alx Farquharson
1st Lt
Jas McNab
2nd Lt
Alex Lyle

1st. *Hx. Regt.*
Lt col
Hon Jas McNab
Major
Jas Black
Pm A B Richardson, capt
Qm Edw Binney capt.
Sur Jas Hume M.D.
A. S. R S Black M.D.

2nd, (*or Queen's*) *Hx Regt.*
Lt Col
Hon S Cunard
Majors
Chas J Hill, lt col
G B Creighton
adj H Pryor, capt
P M Hen. Boggs
Sur. Chas Cogswell, M D

3d *Hx Regt*
Lt Col
Majors
Danl Starr
adj C H Belcher, capt
pm E Duckett, capt
qm B Wier, lt
surg Hon Wm Grigor, M D

4th Hx Regt
Lt col
Hon W A Black
Majors
Edward Pryor, jr
John Parker
adj N Clarke, cpt
qm T Hosterman
Sur A F Sawers M.D.

5th Hx Regt
Lt col
H A Gladwin
Major
Thos R Grassie
adj W Gladwin lt
qm Robt A Logan, cpt
sur W J Almon M D

6th Hx Regt
Lt col
Hon Jno E Fairbanks
Majors
Henry Y Mott
JM Chamberlain
adj Jas W Johnston, jr
pm G C Whidden
surg T Desbrisay M D

Colchester Regts
1st BATT.
Lt col
Jas Kent
Majors
Alex L Archibald
Jas D Blair
adj W C Eaton
qm J R Dodson
sur W B Lynds

2nd BATT
Lt col
Thos I Brown
Major
Jas Dickson
adj E De W Dickson
QM W Cutten

3d BATT
Lt col
Hon A Campbell
Majors
Robt B Dickson
Alex Conkey
adj Jos Mc L Dickson, capt
qm Jas Hepburn capt

Pictou Regts
1st Regt
1st BATT
Majors
Wm Corbett
Geo Campbell
adj W Harris, lt
qm H Hatton
surg W J Anderson

2nd BATT
Lt col
Robt McKay
Major
Geo McDonald
adj Jas McDonald
sur Geo Johnson

2nd Regt
1st BATT
Lt col
J Carmichael
major
Rodk McKay
adj Jno Holmes

2nd BATT
Lt. col.
David Murray
major
Ang McDonald
adjt D Murray
sur Jno Mitchell

Guysboro' Regts
1st BATT
Lt col.
Hon R M Cutler
major
J J E Marshall
adj R Boles, cpt
qm Jno Jost
sur Jno Pyke

2nd BATT
Lt col
Hon Wm F DesBarres
adj Jno Forbes
qm J B Archibald
surg Hen Elliott

Sydney Regts
1st Batt.
Lt col
Jno Monro
adj A W Chisholm
surg A McDonald, M.D.

2nd Batt
Lt col
Robt N Henry
major
Jos Symonds
adj W A Henry
qm R J Forrestall
sur Chas Creed

Cumberland Regts
1st Batt
Lt col
R McG Dickey
major
Benj Chapman
qm G Purdy

2nd Batt
Lt col
Geo King
major
Henry Purdy
adj J Heustis, cpt
pm Thos Page
qm J B Davison
sur S Mitchell

Parrsboro' corps
Lt col
Jas Ratchford

major
Jesse Lewis
adj C E Ratchford, capt

Hants Regts
1st Batt
Lt col
R A McHeffey
adj J Songster
qm Edw O'Brien

2nd Batt
Lt col
Benj Smith
major
Edw Murphy
adj J Withrow
qm D Frieze

3rd Batt
Lt col
Daniel Wier
major
Fras Parker
adj Jno Cochran
qm D Cochran
sur H Hooper

King's Regts.
1st Batt.
majors.
Jno Wells
Tim Barnabe
adj H Gesner, cpt
qm Jas M Dickey
sur C Hamilton

2nd Batt.
Lt col.
Joseph Crane
major
Jno Fuller
adj C H Rand cpt
pm Jno Fisher
qm J L Lockhart
sur W B Webster
A.S. E L Brown

3rd Batt
Lt col.
Jon Crane
major
David Davidson
adj S Sharpe, cpt
qm H W Morse
sur J J VanBurin

Annapolis Regts
1st Batt.
major
T Ritchie, lt col.
adj G S Milledge
qm Jas Gray
sur B Gilpin

2nd Batt.
Lt col
Caleb Shafner
major
Elijah Phinney
adj R Stone, cpt
qm Jno Ross
sur Jno Primrose

Digby Regts.
1st Batt.
major
J A Timpany
adj H Stewart

2nd Batt.
major
Saml Campbell
adj H Barr
qm H Barr, jr
sur H D Ruggles

Shelburne Regt
1st Batt
Lt col
Cornelius White
major
Wm Holden
qm Andw Barclay
2nd Batt
Lt col
W B Sargent
adj Jno Sargent
qm S O Doane

Yarmouth Regts
1st Batt
Lt col
Abram Lent
major
J McKinnon
adj D Van Norden, cpt
qm J V N Hatfield
sur G J Farish
A. S. J C Farish

2nd Batt
Lt col
Jno Bingay
major
G B Van Norden
qm Jos Tooker
pm W H Keating
sur H G Farish
A. S J B Bond

Queen's Regt
Lt col
Jas R Dewolf
majors
Jon Dewolf
Mat Parks
adj W Freeman
pm S P Freeman
qm A Cowie

Lunenburg regts
1st Batt
Lt col
Hon Wm Rudolf
majors
Henry Oxner
Casper Oxner
adj G T Solomon
qm D S Grant
surg G Jacobs

2nd Batt.
Lt col
Jno Heckman
adj H Ernst, cpt
qm A Gaetz, lt

3rd Batt
Lt col
Jno H Kaulback
adj J P Miller, cpt
pm Danl Owen
sur Edw Bolman

4th Batt.
Lt col
Jno Creighton
majors
Jas S Thompson
Peter Strum
adj M Schmidt
sur J Steverman

Cape Breton
1st Regt.
1st Batt. Lt col
Chas E Leonard
majors
H W Crawley
Saml Plant
adj S Rigby, cpt
sur Thos E Jean

2nd Batt.
Lt col
Sam G Archibald
major
Jon Jones
adj Jno Smith
qm D McRae, lt

3rd Batt.
Lt col
P H Clarke
major
Jno Scott
adj G H Gesner
sur H B Forman

4th Batt.
Lt col
Jno McKinnon
major
Don McLeod

2nd Regt.
1st Batt
Lt col
Peter deCarteret

2nd Batt.
Lt col
N H Martin
major
Jno Cameron

3rd Regt
1st Batt
Lt col
Hon W McKeen

2nd Batt
major
Henry Taylor

4th Regt.
1st Batt
Lt col
Nat Clough

The Navy.

Commander-in-Chief on the North American and West India Station, His Excellency Sir George Seymour, K.C.B., G.C.H. Vice Admiral of the White.

Commodore,	Peter McQuhae, Esq.
Secretary to the Admiral,	Wm. D. Jeans, Esq.
Do. to the Commodore,	Wm. T. Grieve, Esq.
Flag Lieutenant,	Algernon F. R. DeHorsey.

OFFICERS OF H. M. NAVAL YARD, HALIFAX, N. S.

Storekeeper, Alex. Eliott, Esq. *Clerks*, J. Punchard, Chas. J. Hill, and Chas. H. Rigby, Esqrs. *Gate Porter*, Mr. Edward Fryatt. *Messenger*, Mr. Jas. Henry.

H. M. VICTUALLING YARD, HALIFAX, N. S.

Storekeeper, Alex Eliott, Esq.

NAVAL HOSPITAL, HALIFAX.

Paymaster and Purser in Charge, Jno. N. DeVries, Esq.

ALARM, 26.

Captain	Geo Ramsay
Lieuts.	Augus P Kingston
	Jno K Simcoe
Master	Jno P Warren
1st Lt. Mar.	Thos C Gray
Chaplain and Nav. Instruct	Rev Geo A M Litle
Surg.	D Thomson, M.D.
Paymaster	Chas A Thorne
Asst. Surg.	Geo F Banks
2nd Master	Aug F Mugford
Clerks	C J Martin
	Edwin Harris
Mates	Wm A Smyth
	E H Pace
	Wm W S Bridges
Asst Surg	D W Stephens, M D
Clerk	Wm H Ozzard

ALBAN, 4, *Paddle Wheel Steam Vessel.* 100 *Horse Power.*—*Tender to Imaun, Jamaica.*

BASILISK, 6, *Paddle Wheel Steam Sloop,* 400 *Horse Power.*

Commander	Hon F Egerton
Lieuts.	Hugh M Elliot
	Edw B Hopkins
Master	Wm Jeffery
Surg.	A I Little
Paymaster	Jas F Phillips
Chief Engineer	Fras Pearce

BERMUDA, *Schooner.*

Lieut. Com.	Archb'd D Jolly
Mate	H C Burleigh
Asst Surg	Jas Campbell
2nd Master	Edw A Carey
Clerk in Charge	R D Hire

BUZZARD, 6, *Paddle Wheel Steam Sloop,* 300 *Horse power.*

Commander	Wm H Dobbie
Lieuts	Sydney Wolrige
	Richmond Moore
Master	Wm S Luke
Surg	Jno P Burke, M.D.
Paymaster	Walter B Gordon
Chief Engineer	W B Minhinnick
Mates	Wm Vicary
	Edw J Squire
Asst Surg.	Wm E Hambly

CALYPSO, 18

Captain	Arthur Forbes
Lieuts	C S S Stanhope
	Edw Algar
	Chas J Balfour
Master	Rich H Warren
Surg.	Geo. Rae, M.D.
Paymaster	Francis Cole
Naval Instructor	Alfred Turmine
Mate	Fred W Wilson
Asst Surg.	Jno McSwiney
2nd Master	Chas A Smart
Clerk	R Sainthill

COLUMBIA, 6, *Paddle Wheel Steam Surveying Vessel*, 100 *Horse Power*.

Commander	PeterF Shortland
Lieuts.	Peter A Scott
	Jno Burgess
Master	T W R Pike
Asst Surg.	Doug. N Tucker
2nd master	Wm L Scarnell
Clerk in charge	Jno Retallick

CUMBERLAND, 70, *Flag Ship*.

Captain	Geo H Seymour
Additional	Hen. W Bayfield
	for surv'g service
Commander	Edmd Heathcote
Additional	John Orlebar
	for surv'g service
Lieuts.	Aug F Kynaston
	T D A Fortescue
	Edward Scott
	Geo J Malcolm
	A F R DeHorsey
	F. L.
Additional	Edw F Holme
	Hon.H W Chetwynd
	Chas R Robson
	St Geo Rathbone
	Mark B Peshell
	AlexC Ballingall
	John Hancock
	for surv'g service
Master	Jas S Hill
Additional	Wm Forbes
	for surv'g service
Capt Mar.	Robt J McKillop
1st Lts Mar.	O F C Fraser
	Robt W B Hunt
Chaplain	RevF Wells, B.A.
Surgeon	Thos Frazer, M.D.
Additional	Thos Stratton, MD
	for surv'g service
Paymaster	Thomas Rowe
Naval Instructor	Wm Salmon
Mates	L G B Hamilton
	Aug D Sutton
	W J Smith
	Chas G Lindsay
	Wm H Jones
	Hon Arthur Hay
Asst Surgeons	Robert Irvine
	Jas Young, M.D.
Additional	Wm D Haye
	W H Baxter
	Jas Wallace
	Jas Lilburne
	Bermuda Hospital
2nd master	Henry A Martin
Clerks	Jos G Hoffman
	Henry S Dawe
	Geo F Grigor
	Jno Hen. Duffel

DAUNTLESS, 24, *Screw Steam Frigate*, 580 *Horse Power*.

Captain	Edw P Halsted
Lieuts.	Ross M Floud
	Charles Kent
	Alfred Neale
	Jas W Armstrong
Master	Chas J Parker
1st Lt Mar. Art	Edw H Starr
Chap & Nav Inst'r	RevJ M Edwards
Surgeon	Alex Woodcock
Paymaster	Jas Biggs
Chief Engineer	Alex Langlands
Mate	A C Couper
Asst Surg	Robt Wallace, MD
2nd master	H J Nuttall
Clerks	Edwin Death
	Thos Seccombe

DEVASTATION, 6, *Paddle wheel Steam Sloop*, 400 *Horse power.*

Commander	Colin Y Campbell
Lieuts.	Henry Warren
	Jno W Newport
Master	Jno Way
Surgeon	Wm T Rogers
Paymaster	Wm B Pearce
Chief Engineer	Geo M Burt
Mates	Richard Horner
	Jno Jenkins
	W B Alexander
Asst Surg.	Wm Crawford
Clerk	Isaac Hearnden

GEYSER, 6, *Paddle wheel Steam Sloop*, 280 *Horse power.*

Commander	Thomas Wilson
Lieuts	Wm Cashman
	Hub't Campion
Master	Jno Richards
Surgeon	Edw Davies, M.D.
Paymaster	Thos Pidcock
Chief Engineer	James Brown,
Mates	A R Owen
	Thos C Smith
Asst Surg	Chas E Playfair
Clerk	Henry Campion

HIGHFLYER, 21, *Screw Steam Frigate*, 250 *Horse power.*

Captain	Henry J Matson
Lieuts.	Wm Armytage
	H S Hamilton
	Henry Hawkes
Master	Benj J Hooper
Lt. R Marine Art	H B Roberts
Surgeon	Wm D Kerr, M.D.
Chief Engineer	Geo Aitchison
Paymaster	Wm Wiles
Mates	G R Fitzgerald
	H H Knocker
Asst. surg.	H C S Wilson, MD
2nd master	E J Kemp
Clerks	Geo F Norman

IMAUN, 72, *Receiving ship, Jamaica.*

Commodore	Peter McQuhae
Commander	Walter Reid,
Lieuts.	Geo Pyne
	Fras Meynell
Additional	F A B Crawford *(for service in Alban.)*
Master	T R Collingwood
Chaplain	Rev F Hannan, B.A.
Surgeon	Andrew Murray
Paymaster	James Lyall
Asst surg.	Edw Loney
2nd master	W H G Willson
Additional	Wm G Aldrich *(for service in Alban.)*
Clerk	Geo T Harris

KITE, 3, *Paddle wheel Steam Vessel*, 280 *Horse power. Bermuda.*

NETLEY, 8, *Cutter. Tender to Cumberland.*

PERSIAN, 12, *Sloop.*

Commander	Thos Mitchell
Lieuts	Wm K Bush
	Jno E Doran
Master	Wm F Haines
Surgeon	Oliver T Miller
Paymaster	Edwin J Forster
Mate	Geo D Bevan
Asst surg.	Alex Watson, MD

PYRAMUS, 42, *Receiving Ship. Halifax.*

ROSAMOND, 6, *Paddle wheel Steam sloop*, 280 *Horse power*

Commander	
Lieuts.	David Spain
	Godfrey Taylor
Master	Geo H Blakey
Surgeon	John Forbes
Chief Engineer	Friend Stow
Paymaster	Henry S Collins
Mates	Arthur K Forde
	Edw S Meara
Asst surg	Wm Ray
Clerk	Geo D Gordon

SAPPHO, 12, *Sloop.*

Commander	Hon. Arthur A. Cochran
Lieut.	Edw Barkley
Master	Alex Brown

Surgeon	Wm W Baynes
Paymaster	Edw A Amphlett
Asst surg.	Jno C Ingles
2nd. master	A R Burniston
Clerk	Jas T Turner

SCORPION, 6, *Surveying vessel.*

Lieut. Com.	G. B. Lawrance
Lieut.	Henry Kelham
Master	Thos Bowen
Mate	James Tuson
Asst Surg.	James Sproule
2d master	John Parsons
Clerk in charge	Thos Ellard

VESTAL, 26.

Captain	C. B. Hamilton
Lieuts.	Arthur R. Henry
	Henry J Grant
	Fredk Harvey
Master	T. W. Sullivan
1st Lt. Mar.	T Vaughton
Chaplain	Rev. H Parminter
Surgeon	H. H. Turnbull, M.D
Paymaster	Fredk Gilbert
Mate	C. T. Williamson
Asst. Surg.	Henry Loney
2d Master	Henry Bond
Clerks	Edw D Herbert
	Wm. E. Allen

Alterations and Additions

Made since the foregoing part was put to press.

HOUSE OF ASSEMBLY.—L. M. Wilkins, Esq., returned for Windsor.

CLERGY, ESTABLISHED CHURCH.—Rev. W H Snyder to Mahone Bay from Weymouth; Rev. P J Filleul to Weymouth from Mahone Bay; Rev. W Rupert Cochran to St Margaret's Bay; Rev. J Griffith to Brier Island.

COURT OF CHANCERY.—Charles Stewart, Esq., Amherst, Master Extraordinary. County of Queen's—Whitman Foster, Esq., Coll. Colonial and Light Duty at Port Medway.

Table of Precedence

FOR CANADA, NOVA SCOTIA, NEW BRUNSWICK, NEWFOUNDLAND AND PRINCE EDWARD ISLAND.

The Governor or Lieutenant Governor administering the Government.
The Lieutenant Governor (not administering the Government) or the Senior Officer in command of the Troops, if he is to succeed to the administration of the Government in case of the death or absence of the Governor, Lieutenant Governor, or Officer administering the Government.
The Bishop.
The Chief Justice.
The Master of the Rolls.
The Vice Chancellor.
The Members of the Executive Council* and the Puisne Judges, according to the dates of their appointments.
The President of the Legislative Council.
The Members of the Legislative Council.
The Speaker of the House of Assembly.
The Members of the House of Assembly.
The Provincial Secretary not being in the Executive Council.
The Attorney General,
The Solicitor General.
The Senior Officer in command of the Troops, except as above provided for.
The Archdeacon.
The Treasurer, Paymaster General or Collector of Internal Revenue.
The Auditor General, or Inspector General of Accounts.
The Commissioner of Crown Lands.
The Collector of Customs
The Controller of Customs.
The Surveyor General.
(Not being Members of the Executive Council.)
The Clerk of the Executive Council.
The Clerk of the Legislative Council.
The Clerk of the House of Assembly.

*The Hon'bles. Charles R. Prescott, Enos Collins, Samuel Cunard, H. H. Cogswell Sir R. D. George, *Bt.*, Jas. W. Johnston and S. B. Robie, retain their rank as Executive Councillors by special command of Her Majesty, and rank with them and the Puisne Judges according to the dates of their appointments.

Fuller's Advertisements.

R. R. R.

ITS MODUS OPERANDI.

IT INSTANTLY STOPS PAIN!
IT INSTANTLY CHECKS DISEASE!!
IT INSTANTLY REMOVES ITS CAUSE!!!

RADWAY'S READY RELIEF

Will Stop the most Tormenting Pains!
Will allay the most Excruciating Cramps and Spasms!!
Will Soothe the most Violent Irritations!!!

IN A FEW MINUTES! IT DAILY CURES

Throughout the United States, many hundreds of the most obstinate cases of

Chill Fever,	Rheumatism,	Gout,
Lumbago,	Neuralgia,	Paralysis,
Ague Cake,	Stiff Joints,	Bruises,
Stitch in the Back,	Lameness,	Spinal Complaints.

It Hourly Cures Thousands of

Diarrhœa,	Cholera Morbus,	Bad Breath,
Dysentery,	Cramps and Spasms	Sick Stomach,
Sick Headache,	Sore Throat,	Tightness of the Chest,
Tic Doloreux,	Coughs and Colds,	
Sour Stomach,	Influenza,	Biliousness.

It Instantly Cures Tens of Thousands of the most excruciating Pains, in a few moments.

Pains in the Back,	Neuralgic Pains,	Pains around the Liver,
Pains in the Shoulders,	Nervous Pains,	Pains around the Kidneys,
Pains in the Muscles,	Rheumatic Pains,	Pains in the Head, the Face, the Feet, the Arms, Side and Stomach.
Pains in the Joints,	Sciatic Pains,	
Pains around the Heart,	Syphilitic Pains,	

Sharp and Acute Pains, Heavy and Gruæbling Pains, Aches of all kinds, Back Ache, Ear Ache, Face Ache, Tooth Ache, Spinal Complaints, are suddenly relieved from all painful feelings by R. R R. Relief. Cripples, Leap for Joy!—The crippled and bed-ridden are instantly relieved by the R. R. R. Every Day, we have cases where the crippled and stiff-jointed hobble their way to our Laboratory, to receive its soothing influence and walk away rejoicing in the quick and sudden efficacy of R. R. R. **A CARD.**—We guarantee that in ninety-nine cases out of one hundred, Radway's Ready Relief will do all that is here set down. One trial will prove its efficacy. The moment it is applied, it arrests the progress of diseased action, and instantly allays irritation. R. R. R. is sold for **25 Cents** per bottle, 50 cents and 1$ per bottle. **Genuine Relief.** Each bottle to be genuine must bear the fac-simile signature of RADWAY & CO., on the label and the letters R. R. R. blown in the glass.

E. G. FULLER, General Agent for Nova Scotia.

D. E GELDERT, Windsor,	EDWARD SMITH, Liverpool,
R. FRASER, Pictou,	JAMES A. GIBBON, Wilmot,
H L DICKEY, Cornwallis,	H. S. JOST, Lunenburg,
EDWD COGSWELL, Sackville, N.B.	S. B. CHIPMAN, Lawrencetown.
LAWRENCE HALL, Annapolis,	A. B. PIPER, Bridgetown,
LEVI BORDEN, Pugwash,	JOHN FERGUSON, Sydney, C. B.
C. B. WHIDDEN, Truro,	

Fuller's Advertisements.

Express Agency,

And General Forwarding and Commission Business.

For the transmission of Parcels of every description, Specie, &c., &c, Collecting Accounts, &c., &c.

PRINCIPAL OFFICES AND AGENTS.

L. H. Waterhouse, *St. John, N. B.*
Longley & Co., City Exchange Building, *Portland,*
Favor & Co., Rail Road Square, *Boston.*
Phillips Sampson & Co, 110 Washington Street, *Boston.*
Stringer & Townsend, 222 Broadway, *New York.*
Richard Thomas Buck, 49 South John Street, *Liverpool.*
George Alfred Buck, 52 Eastcheap, *London.*
Watson & James *Hamilton, Bermuda.*
C J Wylde. *St John's, Newfoundlana.*

WITH BRANCH OFFICES AND AGENTS IN EVERY PART OF THE

United States, Canada, Great Britain and the Colonies.

BILLS, NOTES, AND ACCOUNTS COLLECTED.

GOODS OF ALL DESCRIPTIONS PURCHASED TO ORDER.

N. B.—To avoid mistakes—all small Parcels, Bundles, or Freight, intended for this Express, should be addressed in full, and sent to either of the above Offices.

Office at the American Book Store 34, 35 and 36, Hollis Street.
Halifax, N. S. E. G. FULLER.

EXCHANGE OFFICE.

GOLD AND SILVER BOUGHT AND SOLD.

THE HIGHEST PRICE PAID FOR ODD COINS OF EVERY DESCRIPTION.

WANTED,—AMERICAN BANK BILLS AND FIVE FRANC PIECES.

E. G. FULLER,
AM. BOOK STORE, 34, 35 and 36 Hollis Street.

Fuller's Advertisements.

BOSTON & NEW YORK RAIL ROAD LINE.

VIA

Worcester & Norwich, and by Steamer up the Sound.

LEAVE BOSTON AND NEW YORK DAILY AT 4 P.M.

Fare—Cabin $4.00
Steerage 2.50

Through Tickets may be had of,

E. G. FULLER, Agent.
OFFICE AT THE AMERICAN BOOK STORE.

RAILROAD TICKET OFFICE.

BOSTON AND N. YORK RAIL ROAD LINE.

THROUGH BY EXPRESS MAIL TRAINS,

VIA

Worcester, Springfield, Hartford, and New Haven.

Leave Boston and Worcester Rail Road Station, Albany Street, at 8 A. M., and 3.30 P.M.

Passengers arriving in New York at 4 will be in time to take the great Southern Mail for Philadelphia, Baltimore and Washington.

Passengers for Albany, Troy, Saratoga and Buffalo, will leave in the same Trains, via Springfield, arriving in Albany at 5 and 11.30 P.M., Troy at 5.30, and Saratoga at 7.30 P.M.

E. G. FULLER, Agent.
OFFICE—AM. BOOK STORE

WORCESTER & WESTERN RAILROAD LINE.

FROM BOSTON TO

Albany, New York, Saratoga, Toronto, Buffalo, Cleaveland, Detroit, Chicago, St. Louis, Cincinnati, &c., &c.

Through Tickets to any of the above and intermediate places may be had of E. G. FULLER, Agent.

Halifax, N. S., 1853. Office at Am. Book Store.

Fuller's Advertisements.

FARMER'S OWN
FIRE INSURANCE COMPANY.

GENERAL OFFICE—AMERICAN BOOK STORE.

The Washington County Mutual Fire Insurance Company.

POLICIES RUNNING FIVE YEARS.

WITH A GUARANTEE CAPITAL OF MORE THAN $400,000.

E. G. FULLER,

GENERAL AGENT FOR NOVA SCOTIA.

H. L. Dickey, Cornwallis
D. E. Geldert, Windsor
Henry S. Jost, Lunenburg
H. Hyde, Truro
J. W. H. Rowley, Yarmouth
Levi Borden, Pugwash
Roderick Fraser, Pictou
Lawrence Hall, Annapolis
S. B. Chipman, Lawrencetown
James A. Gibbon, Wilmot
C. J. Wylde, St. John's, Newfld.

BOOKS & STATIONERY,

NO. 16 GRANVILLE STREET, HALIFAX.

A. & W. MACKINLAY

HAVE CONSTANTLY ON HAND,

A Large Assortment of Books and Stationery,

—CONSISTING OF—

WRITING PAPERS—viz: Pot, Foolscap, Quarto and Folio Post, Demy, Medium and Super Royal, ruled and plain, Note Paper, black bordered and plain.
ENVELOPES—Official Letter, Note B B, adhesive and plain.
BLANK BOOKS—Ledgers, Day Books, Journals, Memorandum Books, School Stationery, Writing Inks.
MAPS, CHARTS AND NAUTICAL WORKS, &c., &c., &c.
☞ Agents for the Sale of MORISON'S UNIVERSAL MEDICINE.

WILLIAM GRANT, JR.
BOOKSELLER & STATIONER.

37 GEORGE STREET,

Near the Market Square. HALIFAX, N. S.

United Kingdom Life Assurance Company
OF LONDON.

CAPITAL, £1,000,000 Sterling.

ANNUAL INCOME, OVER £100,000 STERLING.

Division of Profits.

Two thirds of Profits divided every 5 or 7 years amongst the participating class, *from date of Policy.*

Bonus 1841, gave 2 per Cent per annum on amount of Policy.
Do. 1847, " 2¼ " " "

☞ Persons insuring this year will be entitled to participate in the next division of benefits in 1853 or '54.

Agencies are established at Edinburgh, Glasgow, Dublin, New York. Quebec, St. John, N. B, and Halifax, N. S

AGENT AT HALIFAX, ALEX. G. FRASER.

MEDICAL OFFICER, HON. WILLIAM GRIGOR, M.D.

The high estimation in which this Company is held in Great Britain is evinced by the great increase of its business, and the hitherto unprecedented *division of Profits granted the Assured*; whilst the numerous highly respectable Persons in this city already participating in its success, bear ample testimony to its merits. Applications are strictly confidential.

The proposals are forwarded by Steam Packet to the Board of Directors in London, and the acceptance or rejection of the Risk advised by return of mail *immediately following*, thereby affording the greatest possible despatch.

No extra charge for crossing the Atlantic in mail Steamers or first class sailing vessels, or travelling as far south as 36° at any season of the year. A few examples of Premiums and Bonuses added to Policies of Nova Scotia, from their date to Dec 31, 1847, are here given.

Date of Policy	Age of Assured	Rate of Premium per Cent.			Amount insured Sterling	Age of Policy.		Bonus added to Policy stg.			Amount stg. secured on Policy at 31st Dec 1847		
1836		£	s.	d.	£	Y.	M	£	s.	d.	£	s.	d.
July 30,	20	1	18	8	600	11	5	146	0	0	746	0	0
1837													
June 30,	18	1	16	10	800	10	6	180	0	0	980	0	0
1838													
Octr. 1,	22	2	0	3	1000	9	8	200	0	0	1200	0	0
1839													
Novr 15	21	1	19	5	500	8	1½	88	14	6	588	14	6
1840													
May 13	26	2	3	11	1200	7	7½	201	0	0	1401	0	0

When Insurance is for the whole Life, a credit is allowed for half the Premium for first 5 years.

Rules of the Society, Blank Forms of Application, and all information connected therewith, furnished by the Agent at the office of Yeomans & Fraser, opposite the Commissariat.

49 Bedford Row. ALEXR. G. FRASER, AGENT.

Halifax (Nova Scotia) Branch

OF HE

ROYAL INSURANC ECOMPANY.

CAPITAL, TWO MILLIONS, IN 100,000 SHARES OF £20 EACH.

UNLIMITED RESPONSIBILITY OF SHAREHOLDERS.

Claims Settled without reference to England.

TRUSTEES,—John Shaw Leigh, Esq. and R. B. B. H. Blundell, Esq.

DIRECTORS, &c., IN LIVERPOOL.

Charles Turner, Esq., *Chairman*.—John Campbell, Esq., and J. Bramley Moore, Esq., *Deputy Chairmen*.

Michael Bousfield, Esq.	Robt Ellison Harvey, Esq.	Francis Maxwell, Esq.
Ralph Brocklebank, Esq.	Thos Dyson Hornby, Esq.	George Maxwell, Esq.
David Cannon, Esq.	John Charles Jack, Esq.	Robert M'Andrew, Esq.
William Claxton, Esq.	Edward Johnston, Esq.	Edmund Molyneux, Esq.
Thomas Dover, Esq.	Roger Lyon Jones, Esq.	Henry Moore, Esq., Wm Smith, Esq., Jno Torr, Esq
Richard Harbord, Esq.	James Lawrence, Esq.	

DIRECTORS, &c., IN LONDON.

Samuel Baker, Esq.	Edward Mackmurdo, Esq.	William Wainwright, Esq
Robert B. Byass, Esq.	Daniel Henry Rucker, Esq.	John Westmorland, Esq.
Richard Cooke Coles, Esq.		

The Subscriber having been appointed Agent to the above Company for Halifax, is prepared to receive proposals for *Fire* and *Life* Insurance—on risks in Halifax, and any part of this Province. The large Capital, and high character and standing of the Company in England, enables the Agent to recommend this Compnny to the notice of the community, with the utmost confidence.

The Policies are under the *Corporate Seal* of the Company (a peculiar feature in this agency) and are signed by the Agent, under a special Power of Attorney, from three of the Directors. The Policies, and original Power of Attorney, will be exhibited, and every information given on application at the office of the Agency.

FIRE BRANCH.

Persons assured by this Company are not subject to any covenants or calls to make good losses which may happen to themselves or others, nor do they depend upon an uncertain fund or contribution, the Capital Stock of this Company being an unquestionable Security to the Assured in case of Loss or Damage by Fire.

he Company have already established and are now establishing Agents of the highest standing and position in various parts of the World where Insurances may be effected with considerable advantages which will be communicated on application to the Agent. The Company has every desire to establish as reasonable a Rate of charge as circumstances will admit of, in every case.

LIFE BRANCH.

In addition to the more customary methods of Insurance, the Company likewise Assures Lives on any of the following contingencies ;—

For the term of One Year, Seven Years, or any other definite period.

For the whole continuance of Life,—The Premiums to cease after a limited number of Annual Payments.

For Two Joint Lives —The sum Assured to be paid on the death of either.

On the longest of Two or Three Lives,—The sum Assured to b payable at the death of the last survivor, or,

On Survivorships.—To secure the payment of the Sum Assured, if a Life A die before another Life B.

For a Sum to be payable at age 60, or at death.

Premiums on Credit,—A portion of the Premiums may remain on Credit. Assurances may be effected in various ways, not enumerated, to meet the convenience of parties.

The important advantages afforded by the Company in the Life Branch will include the following, viz:—

The Guarantee of an ample Capital and Exemption of the Assured from Liability of Partnership. The Assured neither having to depend on an uncertain fund, nor being in any way accountable for the payment of Claims.

Moderate Premiums.—The Company, in determining its charges for Assurances, under the various contingencies, dependent on human life, has availed itself of the experience of the oldest and most prosperous London Offices, and of the recent investigations on the subject, made by the most competent Mathematicians and Actuaries. Its Tables of Premiums consequently avoid, on the one hand, an unnecessarily high rate of payment by the Assured, and on the other, the danger resulting from inadequate charges.

Large Participation of Profits by the Assured, amounting to Two-thirds of its net amount, which may be applied at the option of the party effecting the Assurance: 1st—By the immediate payment of the sum so apportioned ;—2nd—By an equivalent reduction of the future Premiums ;—or 3d—By an equivalent increase of the sum assured.

Small Charge for Management.—The Expenses of the Office being borne in due proportion by the two Branches.

Prompt Settlement of Claims.—All claims will be payable within three months after satisfactory proof of the death of the Life Assured. The Directors reserving to themselves the power to discharge any claim immediately on its being established.

Policies lapsed by non-payment of the Premium, may be renewed within three months, by paying the premium with a fine of 10s. per cent, on the production of evidence to the satisfaction of the Directors of the good state of health of the Life Assured.

The Company will always be prepared to Purchase the Policies of this Office at their equitable value, or will grant a New Policy in lieu thereof without any further payment of Premium, for a sum to be agreed on.

Assurances may be effected when needed with the utmost secrecy and despatch.

No entrance Money, nor any charge except for the Policy Stamp.

Extra Premiums, suitable to Special Circumstances, will be accepted, to enable a party possessing a Policy on the Life of another to guard against the possibility of its being vitiated by the Life departing beyond limits, or by any other cause.

Thirty Days are allowed for the Payment of Premiums, after the day on which they respectively become due.

Commission to Solicitors bringing Insurance to this Company is allowed.

Fees to Medical Referees are likewise granted by this Company.

Additional Advantages offered to Lives Assured with this Company at Halifax.

I.—Residence.—Persons Assured for the whole Term of Life will have permission, without the payment of extra Premium, to reside in any part of Europe ; or, in any place in North America to the north of 38 degrees of North Latitude, but not to the westward of the Mississippi River.

II.—Voyages.—They will also, if not seafaring by profession, be allowed, without any extra charge,

To cross and re-cross the Atlantic Ocean, in steamers or first class sailing vessels ;

To pass from any part of Europe to any other, or from any part of North America to another, within the limits above specified ; also

To pass to and from, but not to reside in, any place which shall not be further south than 35 degrees of North Latitude, but not to the westward of the Mississippi River.

H. HARTSHORNE, Agent.
Office, No. 172 Hollis Street.

Halifax, November, 1852.

"Star Life Assurance Society."

FOUNDED 1843.

CAPITAL £100,000 STERLING.

NOTICE.

THE SUBSCRIBER having been appointed Agent for the above named institution, hereby gives notice, that he is prepared to transact the business of the Halifax Agency at the Office of Bell & Black, Upper Water Street, and requests all Policy Holders to pay to him, the premiums—becoming due after this date.

The privileges offered to Assurers in the STAR LIFE Office, are highly advantageous. Ninety per cent, or ninetenths of the profits (ascertained every fifth year) are allocated to the holders of Policies; which may be applied in the reduction of the future annual premium, or be added to the sum insured, as a Bonus.

Thirty days are allowed for the payment of the premium from the date of its becoming due.

All claims are paid within fifty days of their being allowed by the Board, and disputed claims referred to arbitration.

The dividend declared in 1848 was 62 per cent. on the premium paid, the largest Bonus ever given by any Company having agencies in this Country.

This Society is chiefly but not exclusively devoted to the Assurance of the lives of members of the Wesleyan Methodist Societies, and of the hearers and friends of that connexion. Assurances however, have been, and may be effected upon all assurable lives. Nothing need be said upon the propriety of persons assuring their lives for the benefit of their families or friends, when so many proofs are furnished by the experience of every day life. The advantages of a Respectable Company, with a large Capital and dividing handsome profits, are too obvious to need any comment.

All necessary Blanks and Pamphlets and every information furnished gratis, by the Society's Agent or Medical Examiner.

R. S. BLACK, M.D., Medical Examiner.

M. G. BLACK, JR., Agent at Halifax, N. S.

PROFESSIONAL

Life Assurance Company,

CHIEF OFFICE;—76, CHEAPSIDE, LONDON.

Admitting, on equal terms, persons of every class to all its benefits and advantages.

Capital £250,000,
Fully subscribed for by

BY A NUMEROUS BODY OF SHAREHOLDERS,

Whose names and addresses are published with the prospectuses, thereby offering the most perfect security to all parties transacting business with the Corporation.

Important features of the Corporation.

Combining most valuable advantages for the Living, not to be found in any former existing Company

I. Ten per cent of the entire profits of the company is appropriated for the formation of a relief fund, for the benefit of parties assured for life, who have paid five years premiums, their widows and orphans, in the event of old age.

II. Ten per cent. for the relief of aged and distressed proprietors, assured or not, their widows and orphans.

III. In addition to the usual business of life assurance, assurances are granted against paralysis, blindness, accidents, insanity, and every other affliction, bodily and mental, at moderate rates.

Policies indisputable, and free of stamp duty.

No extra charge for going to, or residing in, Australasia, Bermuda, Madeira, Cape of Good Hope, Mauritius, and the British North American Colonies.

Medical men in all cases remunerated for their report.

A liberal commission allowed to agents.

Every description of life assurance business transacted.

Detailed prospectuses, containing the names and addresses of all the shareholders, rate of premium, an explanation of the system now originated; together with useful information and statistics respecting life assurance, may be had on application at the office of the Agent for Nova Scotia, or to any of the following Sub-agents—viz:

Pictou, G. A. MacKenzie, Esq.; Annapolis, E. C. Cowling, Esq. Shelburne, H. W. Smith, Esq.

The following are examples of the rates of premium for assuring £100 for life

	Age 20	£1	10	9
	" 30	1	19	6
	" 40	2	13	6
	" 50	3	18	6

B. G. GRAY, Solicitor, &c.
168, Hollis Street, Halifax.
HEAD AGENT FOR NOVA SCOTIA.

EQUITABLE
Fire Insurance Company
OF LONDON.

CAPITAL, £500,000 STERLING.

Registered and Incorporated under Act of Parliament, 7 and 8 Victoria, Chap. 110.

Court of Directors in London.

Hugh Croft, (acting Chairman,) John Shaw, John Moss, Augustus Vigne, Charles Bennett, E. S. Symes, Charles Seward, Clement Tabor, H. Gough, F. Morris, and A. C. Bayley, Esqrs.

BANKERS; Messrs Glynn, Hallifax, Mills & Co, London.

LOCAL DIRECTORS AT HALIFAX.

James Tremain, Esq., *Chairman.*
Hon. Samuel Cunard.
Thomas C. Kinnear, Esq.
Henry Pryor, Esq.
John Strachan, Esq.

The London Board have decided on investing £5,000 *Sterling in this Province*, (in addition to like Sums in New Brunswick and Newfoundland and £10,000 in Canada, in all £25,000 Sterling in the Provinces) which investment has commenced and is now rapidly advancing under the Direction of the Local Board, and will be completed by them as the premiums accumulate.

The Company are now ready to Insure on all descriptions of Buildings, Ships on the Stocks Goods and Merchandise.

All Losses adjusted and *paid in Halifax* without reference to London—Blank forms of application and every information afforded by applying to P. C. HILL, AGENT.
Halifax Bank Buildings.

The following Gentlemen are Agents for the above Company.

Annapolis,	Alfred Whitman, Esq., M.P.P.
Amherst,	John D. Kinnear, "
Bridgetown,	Silas L. Morse, "
Digby,	Henry Stewart, "
Kentville,	B. H. Calkins, "
Lunenburg,	Daniel Owen, "
Liverpool,	Robert Roberts. "
Nictaux,	David C. Landers, "
Pugwash and Wallace,	William Cooper, "
Pictou,	Clarence Primrose, "
Shelburne,	Robert Thomson, "
Sydney, Cape Breton,	Peter Hall Clarke, "
Truro,	John Burnyeat, "
Tatamagouche,	Arch Patterson, "
Wolfville,	John W Barss, "
Windsor,	Monson H. Goudge, "
Weymouth,	Colin Campbell, jr. "
Yarmouth,	E. W. B. Moody, "

NATIONAL LOAN FUND LIFE
ASSURANCE SOCIETY,
OF
LONDON.

NOVA SCOTIA AGENCY.—Head Office, Halifax Bank Building.

CAPITAL, £500,000 STERLING.

By recent regulation, parties Insuring are allowed to borrow one half of the Annual premium, without any security, except endorsement on Policy.

Agents are established throughout the Province, from whom Blanks Pamphlets and every information may be obtained.

P. C. HILL, AGENT FOR NOVA SCOTIA.

LOCAL DIRECTORS AT HALIFAX.

T. C. KINNEAR, Esq., CHAIRMAN.
HON'BLE S. CUNARD,
HENRY PRYOR, Esq.
JOHN STRACHAN, Esq.
J. G. A. CREIGHTON, Esq.
P. CARTERET HILL, AGENT.

The following Gentlemen are Agents for the above Company.

Annapolis,	Alfred Whitman, Esq., M.P.P.
Amherst,	John D. Kinnear, "
Bridgetown,	Silas L. Morse, "
Digby,	Henry Stewart, "
Kentville,	B. H. Calkins, "
Lunenburg,	Daniel Owen, "
Liverpool,	Robert Roberts, "
Nictaux,	David C. Landers, "
Pugwash and Wallace	William Cooper, "
Picton,	Clarence Primrose, "
Shelburne,	Robert Thomson, "
Sydney, Cape Breton,	PeterHall Clarke, "
Truro,	JohnBurnyeat, "
Wolfville,	JohnW. Barss, "
Windsor,	Monson H. Goudge, "
Weymouth,	Colin Campbell, jr. "
Yarmouth,	E. W. B. Moody, "

Halifax, Nov. 1852.

TO THE NOVA SCOTIA PUBLIC.

INTRODUCTION

OF THE

RUSSIA SALVE

Vegetable Ointment

THE great success that has attended the Russia Salve in Boston, U.S., and throughout the New England States, has induced the proprietors to introduce it to the Nova Scotia public,—believing as they do, that it is an article infinitely superior to anything hitherto presented in and adapted to the wants of this country, for the cure of the various complaints for which it is designed. As a healing remedy, its virtues are almost miraculous; and the good effects that are sure immediately to follow its application, have rendered the Russia Salve a reliable and truly beneficial remedy. For Cuts and Flesh Wounds, its healing power is wonderful; and when used in case of a severe Scald or Burn, it allays the irritation and smart as if by magic.

So great is the estimation in which this Salve is held throughout the New England States, that there is scarcely a workshop or family that have not a box or two constantly on hand, in case of accident. It has one merit above all other preparations of the kind, and that is—it does not smell the least disagreeable, or cause any one to suspect the presence of a sore of any kind. Besides, it is so clean in its application, that it will not soil the least thing.

The history of the introduction of the Russia Salve to the American public is not without its romance. It is a celebrated Russian preparation, and used principally in the army—and during the memorable campaigns of 1812, it was applied with wonderful success in thousands of cases—and particularly by an old soldier who had received a severe wound in action. Several years after, the old soldier emigrated to this country, and in gratitude for a deed of charity rendered him, he gave the secret of its preparation. It has been in use in the United States nearly thirty years, but confined exclusively to Massachusetts.

This Salve cures all kinds of Burns, Cancers, Felons, Ulcers, Salt Rheum, Ring Worm, Biles, Bruises, Flesh Wounds, Chilblains, Piles, Erysipelas, Shingles, Chapped Hands, Sore Eyes, Itch, Scald Head, Nettle Rash, Cuts, Corns, Scalds, Sores of all kinds, Flea Bites, Whitlows, Warts, Wens, Sore Nipples, Stys, Festers, Ring Worms, Scurvy, Benions, Sore Lips, Frozen Limbs, Sore Ears, Ingrown Nails, Sprains, Fever Sores.

General Agent, Wholesale and Retail, for Nova Scotia, E. G. FULLER, Bookseller, 35, Hollis Street, Halifax. Sold also by R. Fraser, Pictou; D. E. Geldert, Windsor; J. A. Gibbon, Wilmot; S. B. Chipman, Lawrencetown; J. H. Thorne, Bridgetown; Dr. J. W. Marshall, Tatamagouche; John Gauld, River John; H. L. Dickey, Cornwallis; Edward Smith, Liverpool; Levi Borden, Pugwash; John Simpson, Wallace; John Ferguson, Sydney, C. B.; Edw. Cogswell, Amherst; J. J. Wyld, St. Johns, Newfoundland; J. J. Pippy, Charlottetown, P. E. Island.

PRICE 25 CENTS PER BOX.

THE COLONIAL LIFE ASSURANCE COMPANY, OF EDINBURGH.

CAPITAL, £500,000 STERLING.

NOVA SCOTIA BRANCH.

HEAD OFFICE—No. 24 Hollis Street, Halifax, N. S.

THE COLONIAL LIFE ASSURANCE COMPANY has been established for the purpose of extending to the Colonies of Great Britain, the full benefit of Life Assurance; and for the purpose of giving increased facilities to persons visiting or residing in Foreign countries. The Company is registered and empowered under the Act of Parliament 7 and 8 Vict., cap. 110.

The General Regulations and Conditions have been formed upon principles of fairness and liberality, so as to encourage Assurance *among all classes of the community*. The Rates in Nova Scotia are the same as in Great Britain, and formed on the most correct observations which exist as to the value of life.

The Assured have permission to pass and repass from this Province to any European Port, *at all seasons of the year*, and within any port of North America to the Northward of 38 degrees of North latitude, but not to the Westward of Mississippi River, and they may reside in any part within the above limits, WITHOUT EXTRA CHARGE.

Persons accepting Life Assurance Policies as a security for money advanced, generally run the risk of the party going beyond the limits of his Policy, and incurring a forfeiture. The COLONIAL COMPANY are ready to grant Policies covering the risk of a party proceeding to any part of the world at rates of Premium corresponding to the circumstances of each case.

No expense is incurred in effecting Assurances.

The Board in Halifax is invested with absolute powers in the disposal of business.

DIRECTORS.

The Hon. M. B. ALMON, Banker, the Hon. WM. A. BLACK, Banker, LEWIS BLISS, Esq., CHARLES TWINING, Esq., Barrister, JOHN BAYLEY BLAND, Esq., the Hon. ALEX. KEITH, Merchant, JAMES STEWART, Esq. Solicitor.

Medical Adviser, A. F. SAWERS, M.D. Agent, MATTHEW H. RICHEY.

AGENCIES.

Amherst, R. B. Dickey, Esq. *Annapolis*, James Gray, Esq. *Arichat*, C. F. Harrington, Esq. *Bridgetown*, T. Spurr, Esq. *Digby*, J. A. Dennison, Esq. *Lower Horton*, C. W. H. Harris, Esq. *Kentville*, John C. Hall, Esq. *Liverpool*, J. N. S. Marshall, Esq. *Lunenburg*, H. S. Jost, Esq. *Pictou*, J. Crichton, Esq. *Pugwash*, A. B. Chandler, Esq. *Shelburne*, C. White, Esq. *Sydney*, C. E. Leonard, Esq. *Truro*, A. G. Archibald, Esq. *Windsor*, Jos. Allison, Esq. *Yarmouth*, H. A. Grantham, Esq.

Tables of Rates, Forms of Proposal, and every other information may be obtained at the Head Office, 24 Hollis Street, Halifax, or at any of the Agents' Offices out of Halifax.

MATTHEW H. RICHEY, Agent.

DAWSON'S MAP OF NOVA SCOTIA
AND PRINCE EDWARD ISLAND.

SIZE 19x24.

Second edition, with 200 additional names.

Coloured Outlines - - - - - - -	2s. 6d.
Full coloured and varnished on rollers - -	7s. 6d.
In Pocket Case for Travellers - - - -	4s. 0d.

A HAND BOOK
OF THE
Geography and Natural History of Nova Scotia,

Price 1s. 3d.—Suited to accompany the above Map.

The Harmonicon,

THIRD EDITION, REVISED AND ENLARGED.

A Collection of Sacred Music, consisting of Psalm and Hymn Tunes, Anthems, &c. selected from the best composers, and adapted to the use of the Churches in British North America. With the Introduction to Vocal Music of the Boston Academy's Collection, which the Editors and Publishers of that work have permitted to be re-printed for the Harmonicon. PRICE 5s.

Sold by the Publishers, J. Dawson & Son, Pictou; C. H. Belcher, and A. & W. MacKinlay, Halifax.

JAMES CLARKE WILKIE,

Importer and Dealer in Dry Goods,

Store, No. 34 Granville Street . . . . . HALIFAX, N.S.

BOOKS & STATIONERY!
Paper Hangings, &c.

The subscriber has received by the "Mic-Mac" from Glasgow, and recent arrivals from the United States, a large supply in the above line viz:

Printing and Writing PAPER, of various sizes; Wrapping Paper, of different qualities; Note Paper and Envelopes; Steel and Quill PENS; Ink and Inkpowders; School Books, Prayer Books, BIBLES, Testaments, and Psalm Books, English and Gælic; Bowditch's and Norie's Navigation; Thompson's Tables, Printed Log Books,

Nautical Almanacks, for 1853.

English and American CHARTS; Sailing Directions, Coast Pilot, Parallel Rulers, &c. &c.

Also—a great variety of PAPER HANGINGS, very handsome patterns, and low prices.

JAS DONOHOE,
No. 30, Hollis Street.

JOHN NAYLOR,

DRUGGIST,

152 Granville Street .... Halifax, N. S.

KEEPS CONSTANTLY ON HAND A GENERAL SUPPLY OF

DRUGS, MEDICINES, PATENT MEDICINES,

SPICES, DYE STUFFS, &c.

Which are offered for sale, Wholesale and Retail, at the lowest Market prices. MEDICINE CHESTS fitted up and renewed at short notice. PRESCRIPTIONS carefully prepared.

ROYAL WESTERN STAGE COACH.

HALIFAX TO ANNAPOLIS.

(CARRYING H. M. MAILS.)

Leaves Halifax	For Windsor and Kentville every morning at 9 o'clock. For Windsor, Kentville, Aylesford, Bridgetown, and Annapolis, on Tuesday, Thursday and Saturday mornings, at 9 o'clock.
Leave Windsor	For Halifax every morning after the arrival of the Coach from Kentville. For Kentville and Annapolis every afternoon after the arrival of the Coach from Halifax.
Leave Kentville	For Windsor, Wolfville, nd Halifax, every morning at 6 o'clock. For Aylesford, Bridgetown, and Annapolis, on Monday, Wednesday, and Friday morning at 6 o'clock.

Leave Annapolis for Kentville, Windsor, and Halifax, on Tuesday, Thursday, and Saturday mornings at 9 o'clock.

Coaches despatched extra when required on the arrival of the Steamers.

The above line connects with the Steamers for St. John, N. B., Portland, and Boston, from Windsor and Annapolis.

KING & BROTHERS.

ROYAL MAIL SHORE LINE.

HALIFAX TO YARMOUTH.

Leaves Halifax for Chester, Lunenburg, Liverpool, Shelburne, Barrington, and Yarmouth, on Monday and Thursday mornings at 9 o'clock.

Returning leaves Yarmouth on Monday and Thursday mornings at 11 o'clock, and Lunenburg on Wednesday and Saturday mornings — arriving at Halifax on Wednesday and Saturday evenings.

Infants in arms, *free*. Five years and under, *half-fare*. Between 5 and 12, *three quarters fare*.

Passengers paying full fare allowed to carry 40 lbs.; three quarters fare, 30 lbs.; half-fare, 20 lbs.

☞ Extras on either road, for private families, furnished on reasonable terms, and at the shortest notice.

☞ All parcels and packages to be prepaid, and not responsible for any parcel or package above the value of Two Pounds, unless the value is stated at the time of booking, and freight paid according to the value. Large light parcels to be paid for in proportion to their bulk, without reference to weight.

No smoking allowed in the Coaches.

OFFICE—*Halifax*, A. & H. Creighton's Book Store, No. 2 Ordnance Square. KING & BROTHERS.

C. H. BELCHER,

Bookseller, Stationer and Book-Binder,

No. 8 Hollis Street,

HALIFAX, N. S.

C. H. B. Keeps constantly on Sale every requisite for the FLY FISHER. Salmon and Trout Rods; a large assortment of Salmon, Trout, and Sea Trout FLIES, &c. &c.

Book, Card and Job Printing Office,

Nos. 6 & 7 BARRINGTON STREET, HALIFAX, N. S.

THE SUBSCRIBERS being furnished with a great variety of Printing Material, suitable for the neat execution of Pamphlets, Circulars, Cards, &c., respectfully solicit orders in their line.

A PAPER RULING MACHINE having been added to this Establishment, every description of Ruling, in red and blue lines, may be executed with despatch.

The Provincial: or, Halifax Monthly Magazine,

COMMENCED JANUARY, 1852, containing 40 pages of original matter, is issued regularly at the low price of 7s. 6d. per annum. At the expiration of the year copies may be had neatly bound, at 10s. per volume, with Title Page and Index. Publishing Office, 6 Barrington St.

JAMES BOWES & SON.

burne,
rnings

morn-
turday
turday

Be-

three

ned on

espon-
ounds,
freight
aid for

No. 2
RS.

der,

SHER.
nd Sea

oe,

inting
ulars,

blish-
ay be

9,
matter,
ration
Title

ON.

EASTERN STAGE COACH.

(HYDE'S LINE)

HALIFAX TO TRURO AND PICTOU.

Leaves Halifax for Truro and Pictou every morning (except Sunday) by the first boat crossing to Dartmouth. On Monday Wednesday and Friday mornings for St. John, N. B., and on Wednesday and Friday mornings to meet the Steamer at Pictou for Prince Edward Island.

Returning leaves Pictou for Truro and Halifax every morning (except Sunday). The Steamer from P. E. Island arrives at Pictou on Tuesdays and Thursdays.

OFFICE--Argyle Street, upper side Grand Parade, Halifax.

Fresh Drugs and Medicines.

Ex "Moro Castle" from London, and Steamer "America" from Liverpool.—The Subscribers have received a full supply of GENUINE MEDICINES—ALSO,—Spices, Paints, Dyes, Scented Soaps, Perfumery, Combs, Brushes—Oils and Pomades for the Hair—Eau du Cologne and other requisites for the Toilet—with a complete assortment of approved PATENT REMEDIES, which are offered at prices unsurpassed for cheapness in Halifax. Medical Warehouse, opposite the Province Building.

MORTON & CO.

Established 1817.

KNIGHT & SON,

Carriage Trimmers, Saddlers, Harness, Portmanteau, and Trunk Makers, &c. &c.

No. 187 Hollis Street.

OPPOSITE THE BANK OF BRITISH NORTH AMERICA.

HALIFAX.

"British North American" Printing Office.

Is removed to No. 62, Bedford Row, between Watt's Tobacco Factory and Evans' Auction Room, nearly opposite the City Court House.

J. H. CROSSKILL.

C. H. BELCHER,

HOLLIS (8) STREET,

Agent for "The Cultivator," and "Horticulturist."

THE CULTIVATOR, a monthly Journal of Agriculture, Horticulture, and Domestic Economy, illustrated with engravings of Farm Buildings, Domestic Animals, Agricultural Implements, &c. The Cultivator has been steadily pursuing its object,—"TO IMPROVE THE SOIL AND THE MIND," for a series of years, in which the agricultural aspect of our country has essentially changed.

Ever keeping the object for which it was established steadily in view, it will continue to elucidate and enforce the advantages of an IMPROVED SYSTEM OF HUSBANDRY, by explaining the principles on which it is founded, and by exhibiting the practice by which it can be carried into successful operation—to show the farmer that if he would thrive in his business, he must adopt a Rotation of Crops best calculated for his soils—to convince him of the value of Manure, and to point out the various ways in which its amount may be greatly increased, and to what crops and in what manner different substances may be most advantageously applied—to convince him that instead of rendering his lands poorer and his crops lighter, from year to year, he might and ought to pursue such a course as would increase the fertility of his farm and the amount of its products each succeeding year; thus rendering its cultivation far more profitable, as well as infinitely more satisfactory to an intelligent mind.

First Series—10 volumes, quarto—1834 to 1843.

New Series—8 volumes, octavo, now completed.

Any of the volumes, *except the one for* 1848, can be had separately.

THE HORTICULTURIST, and Journal of Rural Art and Rural Taste, devoted to Horticulture, Landscape Gardening, Rural Architecture, Botany, Pomology, Rural Economy, &c., published monthly in octavo form of 48 pages, each number accompanied by Engravings of Rural Cottages, and Villas, Farm Houses, Gates, Lodges, Ice Houses, Vineries, Flowering Shrubs, &c. 6 volumes of this work are now completed. A new volume (the 7th) commenced with the January number for 1852; and it will be the constant aim of the Editor and the Publisher, by every means in their power, to render it still more worthy, by every practical improvement, of the liberal patronage it is receiving.

Index.

Anniversaries and Feasts Page 4
Attornies and Barristers - - 42
Acadia College, Wolfville - 49
Acadian School, Halifax - 51
African Baptist Church - - 57
——— Methodist Church - 57
——— Friendly Society - 90
——— Abolition Society - 90
——— Union Society - - 90
Alliance Life & Fire Ass. Cy. 87
American Temperance Life Ins. Company 88
Ætna Fire Insurance Comp'y 88
Astor Marine Ins. Comp'y - 89
Athenæum, Sons of Temp. - 90
Additions and alterations, - 100
Advertisements, - 101 to 118
Board of Revenue, - - 33
——— Reg. and Statistics - 34
——— Works - - - 34
Barristers and Attornies - - 42
——— Society - - - 41
Baptist Education Committee 49
——— Ministers - - - 56
——— Missionary Boards, - 57
——— Free Christian Min. - 57
——— Will Ministers - 57
Banks in Halifax - - - 61
British N. A. Association - 61
Chronological Cycles - - 3
Calendar Pages - - 6 to 29
Comm'r Crown Lands Office 33
———'s Indian Affairs - - 34
——— for Issuing Prov. Notes 34
Court of Chancery - - 40
——— Supreme - - - 41
——— of Error - - - 41
——— Marriage and Divorce 41
——— Vice Admiralty - - 41
Cogswell Scholarship - - 48
Clergy Established Church - 51
——— Roman Catholic Church 53
Colonial Church and School Soc. 52
Church of Scotland Lay Ass. 53
Congregational Union of N. S. 59
Consuls - - - - 59
County of Halifax - - - 59
——— Colchester - - 65
——— Cumberland - - 66
County of Pictou - - Page 67
——— Hants - - - 69
——— Kings - - - 70
——— Annapolis - - 71
——— Digby - - - 73
——— Lunenburg - - 74
——— Queen's - - - 75
——— Shelburne, - - 76
——— Yarmouth - - 77
——— Sydney - - - 78
——— Guysborough - - 79
——— Cape Breton - - 80
——— Victoria - - - 81
——— Inverness - - 82
——— Richmond - - 83
Central Board Agriculture - 60
——— Health, Hx. - 60
Cape Breton Circuit - - 78
Corporation of Halifax - - 84
Colonial Life Assur. Comp'y - 88
Connecticut Life Assur. Comp'y 88
Carpenter's Society - - 89
Dalhousie College, Halifax - 48
Diocesan Church Society - 52
Dartmouth Steamboat Comp'y 64
——— Mechanics' Institute 91
——— Agricultural Society 91
——— Common, Trus. of 91
——— Fire Wardens - 91
——— Company - 91
——— Engine Comp'y 91
——— Street Comm'rs - 91
——— Trus. Water Lots - 91
——— Burial Ground 91
Ember Days - - - - 3
Eclipses - - - - 4
Explanation of Calendar pages 5
Executive Council - - 30
Eastern Circuit - - - 65
English Widows Fund, General Life Ass. Association 88
Eagle Life Insurance Comp'y 88
Equitable Fire Insurance Co. - 88
Farmer's Calendar - - 6 to 29
Financial Secretary's Office, - 33
Free Church College - - 49
——— Academy - - 49
——— Home Mission - 50
——— Discussion Club - - 90

Governor of Nova Scotia - 30
Government Offices and Officers 33
Gorham College, Liverpool - 50
House of Assembly - 32 and 100
Halifax Grammar School - 50
——— Dispensary - - 58
——— Gas Light Company - 64
——— Water Company - 64
——— Fire Wardens - - 84
——— Engine Comp'y - 86
——— Axe Fire Comp'y - 87
——— Fire Companies - - 87
——— Insurance Comp'y 88
——— Temperance Society - 90
——— Mechanics' Institute - 90
——— Library - 90
——— Library - - - 90
——— Agricultural Society - 91
Hartford Fire Insurance Comp'y 88
Highland Society - - - 89
Irish Society - - - - 89
Judges Supreme Court - - 41
King's College, Windsor - 48
——— Alumni - - 48
Legislative Council - - 31
Light Houses - - - 34
Lutheran Church, Lunenburg - 57
Liverpool and London Fire and Life Insurance Company } 87
Ministers Church of Scotland - 53
——— of the Free Church - 54
——— Presb. Church of N.S. 54
Masonic Lodges - - - 45
Merchants Signals, Halifax - 63
Merchant's and Tradesman's Mutual Life Ass. Comp'y } 88
Nova Scotia Bible Society - 58
——— Sabbath Alliance 58
——— Marine Ins. Co. - 88
——— Philanthropic Soc. 89
——— Benefit Build. Soc. 91
——— Horticultural Soc. 91
——— Electric Tel. Co. 92
——— P. E. Island and Newfoundland Junction Telegraph Company } 93
National School, Halifax - 50
——— Loan Fund Life Ass. Society } 88
North British Society - - 89
Navy, the - - - - 97
Officers Impost and Excise, Hx. 33
——— Imperial Customs, Hx. 60
——— Ordnance Department 93
Officers Engineer Department - 93
——— Barrack Department - 93
——— of the Royal Artillery 94
——— Engineers 94
——— 97th Regiment 94
——— N. S. Militia - 95
——— Naval Yard. Hx. 97
——— Victualling Yard 97
——— Naval Hospital 97
——— Navy - - 97
Odd Fellows, Order of - - 47
Planets, Signs of the - - 3
——— Morning and Evening 4
Provincial Secretary's Office - 33
Penitentiary - - - - 34
Post Office, Halifax - - 35
Pictou Academy - - - 50
Presbyterian Church of N. Scotia 54
——— Seminary 55
Pelican Life Insurance Comp'y 88
Phœnix Fire Insurance Comp'y 88
Protection Fire Insurance Co. 88
Professional Life Assurance Co. 88
Roads and Distances - - 2
Rogation Days - - - 3
Retired Members of Council - 30
Receiver General's Office - 33
Royal Fire and Life Ins. Co. - 87
Seasons, beginning and length of 3
Sable Island - - - - 34
St. Mary's College, Halifax - 50
——— Temperance Society 90
Society for Evang. Indians - 58
Savings Bank, Halifax - - 61
Signals at Citadel Hill, Hx. - 62
Shore Circuit - - - 74
Star Life Insurance Comp'y - 87
Scottish Equitable Life Ass. Soc. 88
St. George's Society - - 89
Staff of the Army in N. Scotia 93
——— Militia - - - 94
Temperance Hall Company - 90
Table of Precedence - - 100
Universalist Church, Halifax - 57
Union Mutual Life Ass. Comp'y 88
——— Marine Insurance Comp'y 88
United Kingdom Life Ass. Co. 88
Wolfville Academy - - 49
Wesleyan Academy, Sackville 50
——— Missionaries - - 55
——— Missionary Society - 56
Western Circuit - - - 69
Washington Co. Fire Ins. Co. 88
Zodiac, signs of the - - 3

er Department - 93
k Department - 93
Royal Artillery 94
—— Engineers 94
97th Regiment 94
N. S. Militia - 95
Naval Yard, Hx. 97
Victualling Yard 97
Naval Hospital 97
Navy - - 97
Order of - - 47
of the - - 3
ng and Evening 4
retary's Office - 33
- - - 34
alifax - - 35
ny - - - 50
hurch of N. Scotia 54
—— Seminary 55
nsurance Comp'y 88
Insurance Comp'y 88
e Insurance Co. 88
Life Assurance Co. 88
stances - - 2
s - - - 3
ers of Council - 30
eral's Office - 33
l Life Ins. Co. - 87
ning and length of 3
- - - - 34
llege, Halifax - 50
mperance Society 90
ang. Indians - 58
Halifax - - 61
del Hill, Hx. - 62
- - - 74
ance Comp'y - 87
ble Life Ass. Soc. 88
ociety - - 89
my in N. Scotia 93
itia - - - 94
all Company - 90
dence - - 100
urch, Halifax - 57
Life Ass. Comp'y 88
nsurance Comp'y 88
n Life Ass. Co. 88
emy - - 49
emy, Sackville 50
onaries - - 55
onary Society - 56
- - - 69
. Fire Ins. Co. 88
f the - - 3